1973

STACK
G844Sp
+R63
1973

Stack
G844Sp
+R63
1973

Roger L. Putnam Vocational Technical High School
[Yearbook]

Stack
G844Sp
+R63
1973

Roger L. Putnam Vocational Technical High School
[Yearbook]

THE CITY LIBRARY
SPRINGFIELD, MASS.

THE CITY LIBRARY
SPRINGFIELD, MASS.

ROGER L. PUTNAM VOCATIONAL TECHNICAL HIGH SCHOOL

Table of Contents

Administration 4

Faculty and Staff 7

President's Message 12

Class of 1973 14

Sports 56

Candids 66

Acknowledgements 94

STACK
G844Sp
+R63
1973

Live each day to the fullest. Get the most from each hour, each day, and each year of your life. Then you can look forward with confidence, and back without regrets. Be yourself, but be your best self. Dare to be different and to follow your own star.

OCT 4 1973

DR. JOHN E. DEADY
Superintendent of Schools

WALTER E. STANTON
Principal
R. L. Putnam
Vocational Technical
High School

FRANK DePIERO
Assistant Principal

RITA TRIGGS
Assistant Principal

Guidance

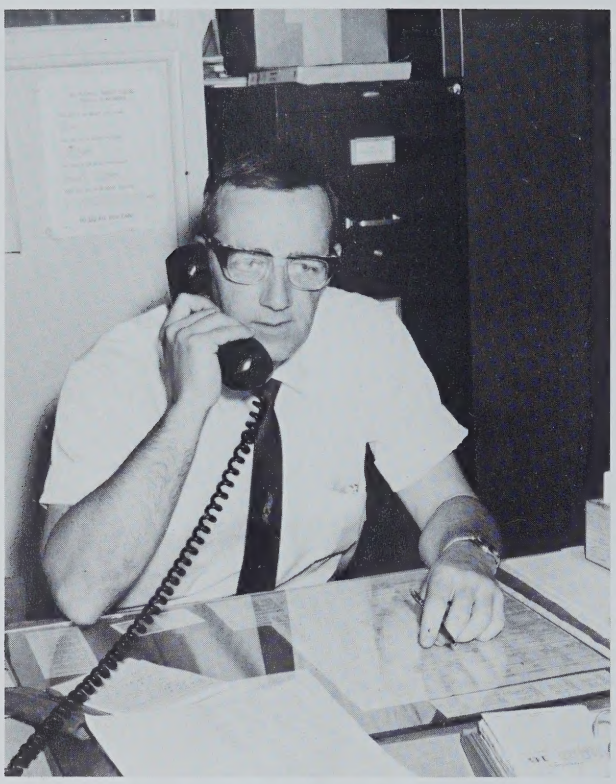

WALLACE LAWRENCE

LOUISE MEZZACAPPA

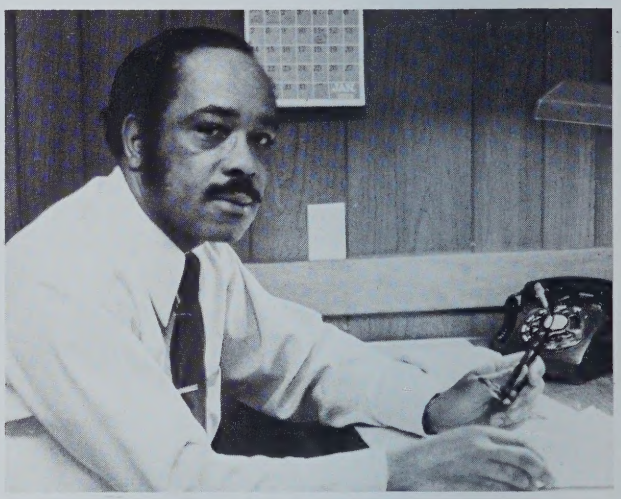

MARSHALL LATTA

PAUL McCABE

EARL CRAVEN

Faculty

Mr. Gaffney
Mr. Wulff
Mrs. Bernstein
Mr. Trudeau
Mr. Palosky
Mrs. Hyfantis
Mr. Macaris

Mr. Meehan
Mr. Valentine
Mr. Wajda
Mrs. Weeks
Mr. Cruise
Miss DiSanti
Mr. Boucher

Mr. Fontana
Dr. Walters
Mr. Lee
Mr. Ward
Mr. Hobbs
Mrs. Mattson
Mr. Menard

Mr. Casanova
Mr. LaPolice
Mrs. Sarnelli
Mr. Afton
Mr. Dzija
Mr. Farrington
Mr. Stibolt

Mr. O'Neil
Mr. Flynn
Mr. Doyle
Mr. Stewart
Mrs. Flynn
Mr. Cook
Mr. Maloof

Mr. Basile
Mr. Clough
Mr. Newsome
Mr. MacLennan
Mr. Matyszczyk
Mr. Pickrell
Mr. Partyka

Mr. Manitsas
Mr. Noiseux
Mr. R. LaPalme
Mr. Smith
Mr. Dooley
Mrs. Delworth
Mr. Dupre

Mr. Michnovez
Mr. Chapman
Mr. Russo
Mr. Shapiro
Mr. McGibney
Miss Mancino
Mr. I. LaPalme

Faculty

Mr. Paquette
Mrs. Smith
Mr. Cogoli
Mrs. Henry
Mr. Sienkiewicz
Mr. Lavoie
Mr. Brown

Mr. Rzonca
Mr. Jones
Mr. Auslander
Mrs. Potter
Mr. Sheehan
Mr. Dodd
Mr. Morris

Mr. McNamara
Mr. LaFleur
Mrs. Morino
Mr. Olesiak
Mr. Rice
Mr. Janeczek

Mrs. Atwater
Mrs. Howes
Mr. Machnik
Mrs. Lamothe
Mr. Wozniak
Mr. Philip

Mr. Magee
Co-operative Program

Mr. Rauseo
Work-Study Program

Office Staff

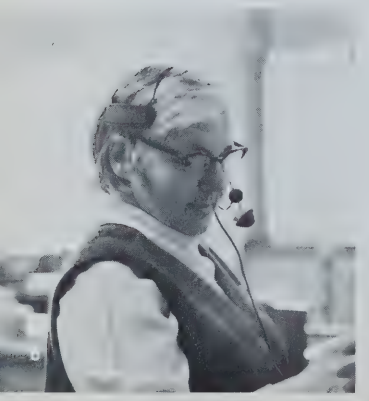

Mrs. Horne
Mrs. Garvey
Mrs. Zaremba

In Memoriam

Miss Mazzuchelli

Mr. Shea

CLASS OF 73
SPRINGFIELD HIGH SCHOOL

Senior Class Advisors

Miss Mancino

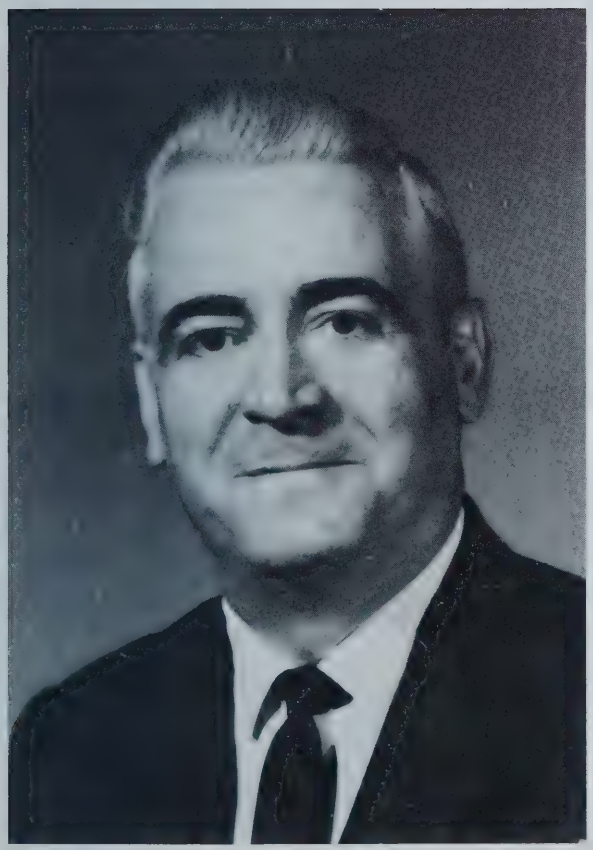

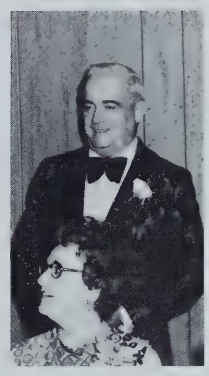

Mr. Sheehan

Class Officers

This day holds a different meaning for each one of us. For some it is the end of a lengthy journey and the beginning of full-time employment, to others it is a starting point on the ladder of continuing education. However, we can all agree, the friends we made and the good times we had here will be lasting memories.

The time has come for us to part. I wish to take this opportunity to thank the administration and the faculty for their efforts on our behalf, and our advisors for their counsel. I also want to thank my fellow officers for their loyalty, and all of the members of the Class of 1973 for allowing me to serve as their president.

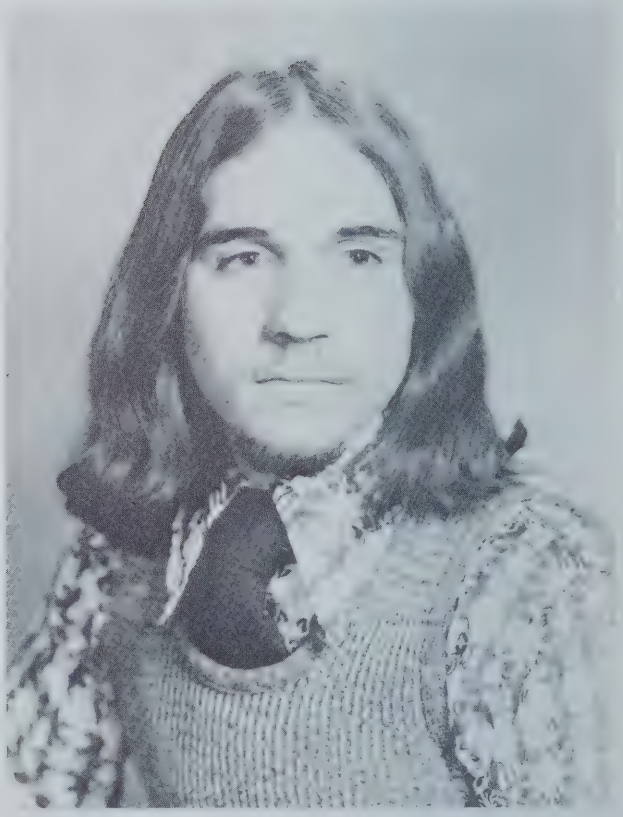

MICHEAL THOMAS
Senior Class President

Vice-President
JUDY BERROUARD

Secretary
DIANE GIGNAC

Boy-Marshall
HAROLD HERBERT

Treasurer
LISA PETIT

Girl-Marshall
CHRISTINE REMILLARD

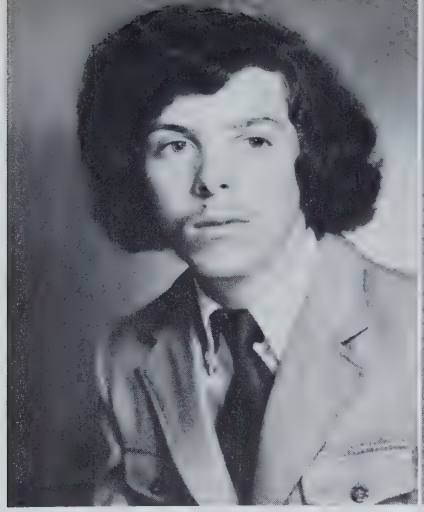

GAGNE, WILLIAM J.
127 Spring St., Spfld.
Radio & TV
Baseball 10-11-12
Bowling 11-12

COTE, CHERYL
236 Rosewell Ave., Spfld.
Foods & Catering

BUDROW, MARK
46 Timberlane Dr., Spfld.
Auto Mechanics

LaVENTURE, MAUREEN
30 Sunset Dr., Spfld.
Needle Trades

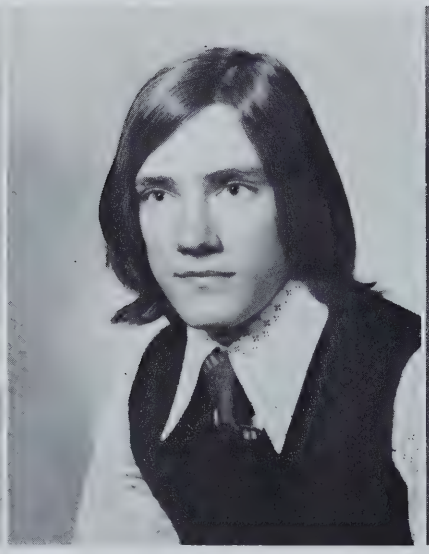

GAGNON, NORDEL
113 Brewster St., Spfld.
Electric

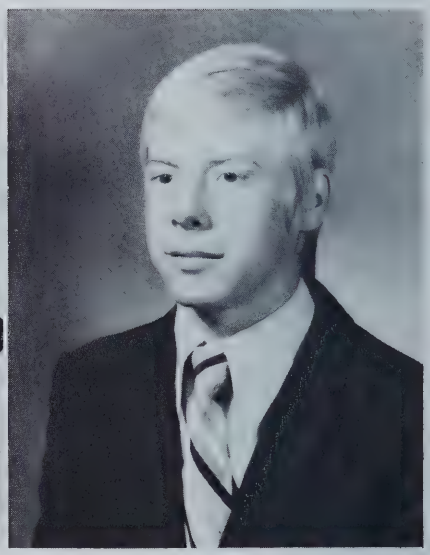

DUBE, GISLAIN
89 East Alvord St., Spfld.
Cabinet

PENNA, LINDA A.
191 Phoenix Terr., Spfld.
Foods & Catering

CLOGSTON, MARY E.
38 Larkspur St., Spfld.
Bakery

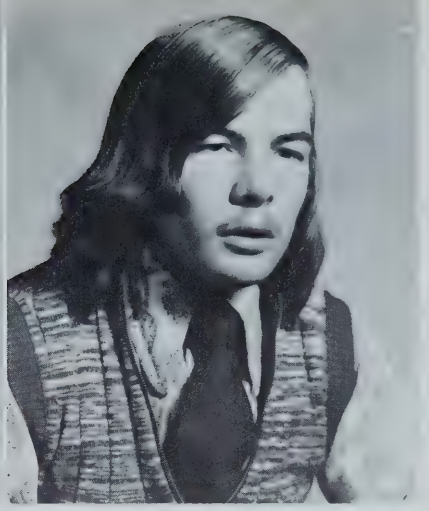

CHICOINE, RICHARD
15 Banbury Rd., Spfld.
Welding

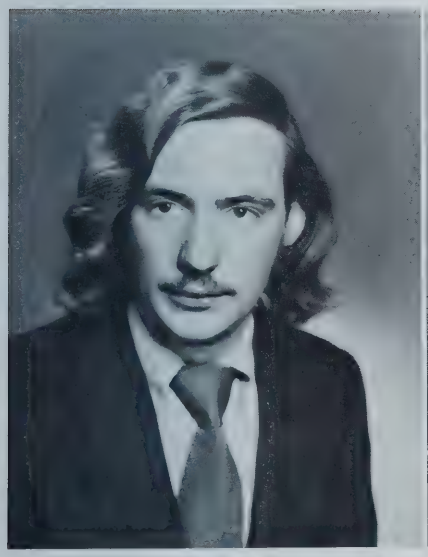

MILLER, EDWARD
644 Chapin St., Ludlow
Auto Mechanics

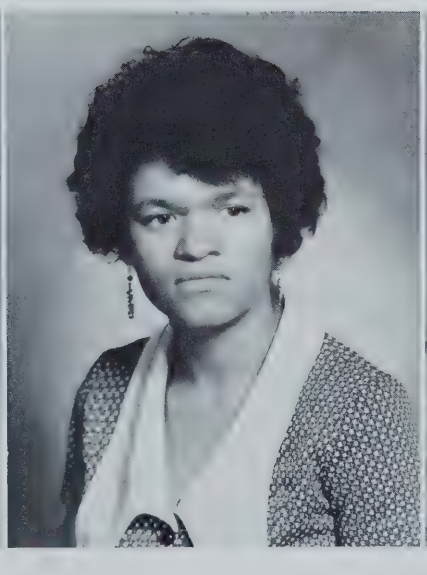

JEFFERS, MARGO
91 Lebanon St., Spfld.
Work-Study

ADAMS, EVA M.
903 State St., Spfld.
Health Services
Honor Society 12
S.A.

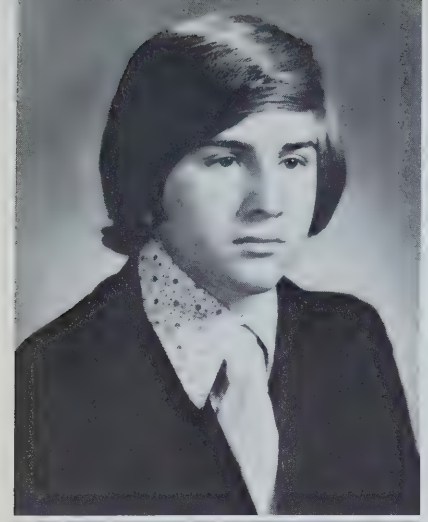

HALEY, JOSEPH
437 Goodwil Rd., I. O.
Sheet Metal

PIZARRO, ELIZABETH
20 Hebron St., Spfld.
Health Services

COOLEY, DEBORAH A.
74 Waldorf St., Spfld.
Health Services

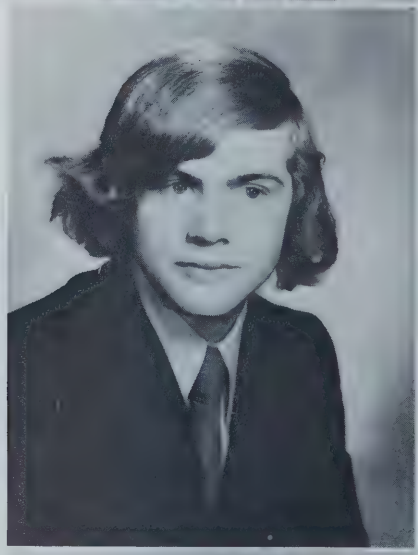

CUBIN, MICHAEL
37 Melba St., Spfld.
Electric

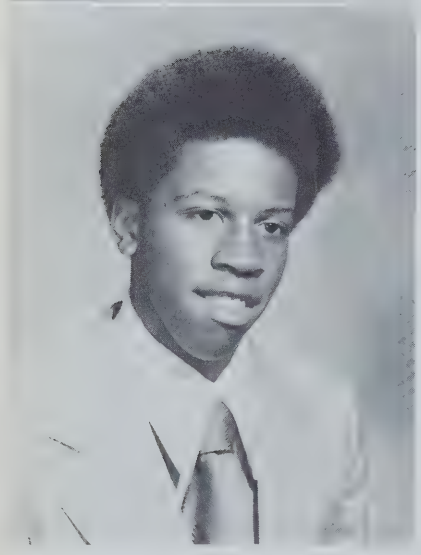

BLUE, ALLAN
29 Prince St., Spfld.
Cabinet

McMAHON, KEVIN
119 Firglade Ave., Spfld.
Cabinet

LEMON, RAY A.
Belchertown Rd., Ware
Radio & TV

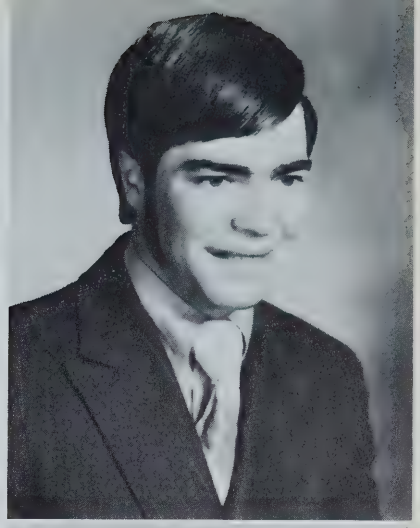

BERARD, SUZANNE L.
82 Greene St., Spfld.
Health Services

FORD, THOMAS
75 Melba St., Spfld.
Electric
Rifle Club 10

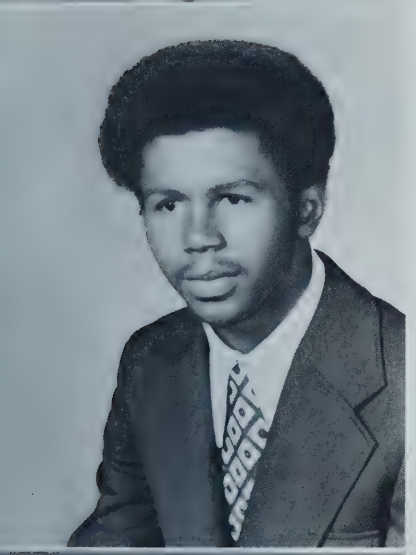

TROUTMAN, DONALD
324 Bay St., Spfld.
Auto Mechanics

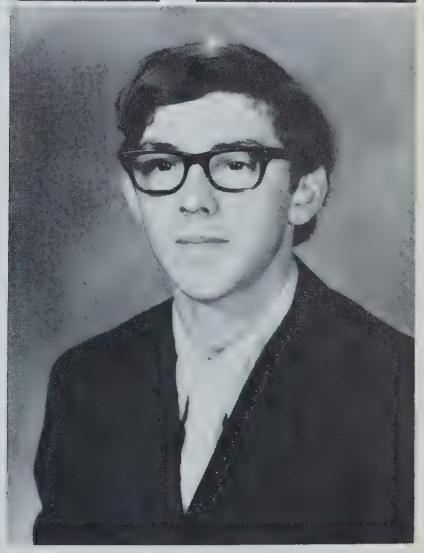

GAUTHIER, THEODORE
10 1/2 Ashman St. Spfld.
Work-Study

ROY, MARIE A.
31 Eagle St., Spfld.
Needle Trades

PECK, DONNA L.
Woodhill Rd., Monson
Foods & Catering
Glee Club 9-10-11-12
Honor Society 12

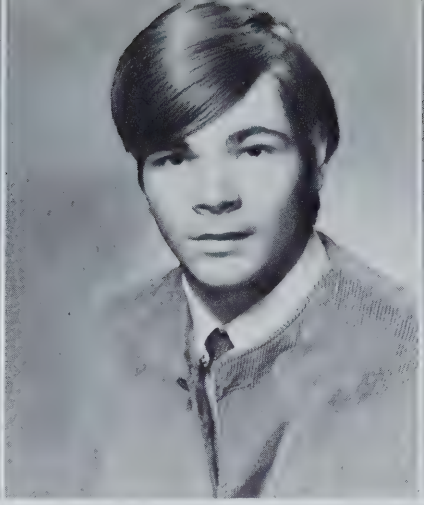

MALLETTE, ARTHUR R.
26 Van Horn Park, Spfld.
Paint & Dec.

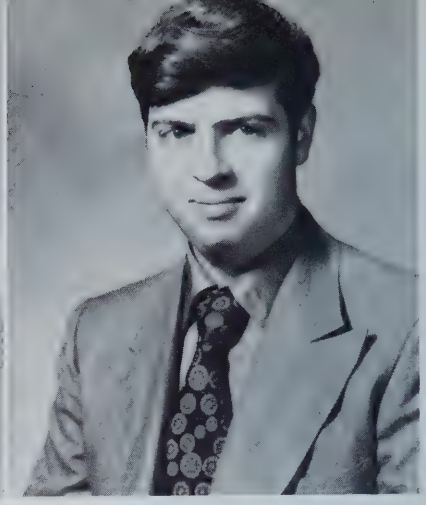

COTE, IVAN E.
120 Clayton St., Spfld.
Auto Body

JONES, VANCE
69 Montrose St., Spfld.
Work-Study

HAYES, ROY L.
98 Sanderson St., Spfld.
Work-Study

SCHEIBLE, MARY
49 Dickinson St., Spfld.
Health Services

GONYEA, ROBERT S.
84 Westwood Ave., Spfld.
Radio & TV

HANNIGAN, JOAN E.
312 Breckwood Blvd., Spfld.
Health Services
Honor Society 12

ROBERTSON, GAIL
58 Alenham St., Spfld.

WAGES, LENA
26 Terrence St., Spfld.
Foods & Catering
Glee Club 9-10-11-12
Gospel Teen 10
Cheerleading 10

GIROUX, ROBERT G.
16 Merwin St., Spfld.
Cabinet
S.A.

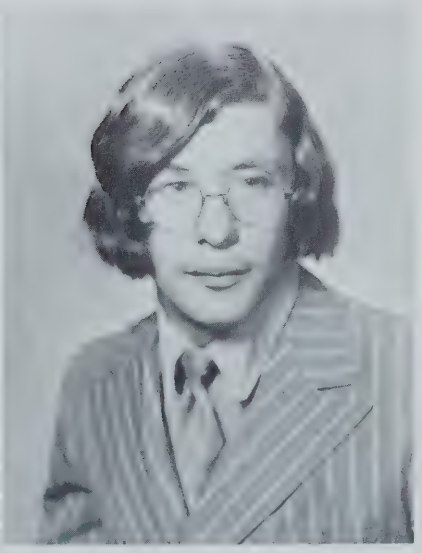

ANDERSON, ROBERT
14 Melody Lane
East Longmeadow
Pattern

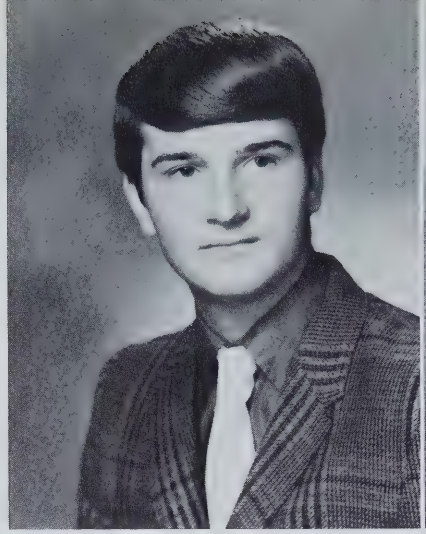

PESSOLANO, EDWARD A.
111 Clearbrook Dr., Spfld.
Graphic Arts
Yearbook Staff
Art Editor 10
Assistant Editor 11
Editor-in-Chief 12
Honor Society 11-12
Vice Pres. 12
S.A. 10-11-12

SUPCZAK, MARIE A.
Hardwick Pond Rd., Ware
Cosmetology

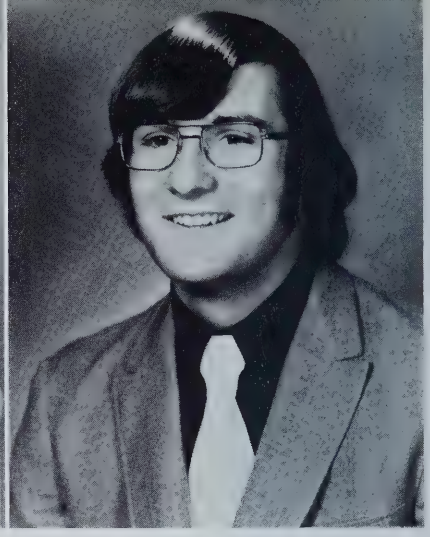

BROUILLARD, RICHARD R.
423 Carew St., Spfld.
Electric
Student Patrol 9
Student Council
S.A.

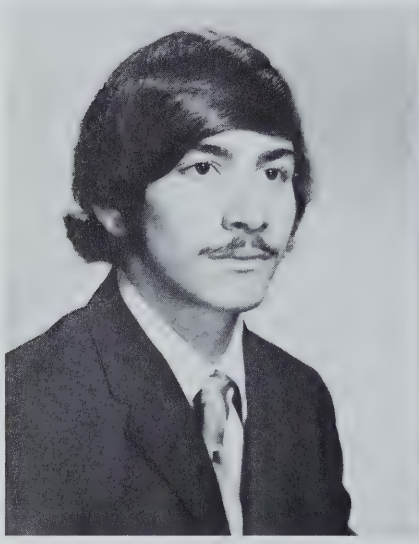

MANGO, WILLIAM J.
111 Revere St., Spfld.
Cabinet

YAPLE, SHARON R.
14 Rio Vista St., Spfld.
Health Services
Honor Society 12

TILLI, JOSEPH
44 Colorado St., Spfld.
Radio & TV
S.A. 10-11-12

LANGONE, ANTHONY

18 Montpelier St., Spfld.

Sheet Metal

Bowling 10-11-12

Band, S.A. 10-11-12

Fren, Drama

PATENAUDE, SHIRLEY M.

57 Clifton Ave., Spfld.

Health Services

Honor Society 12

S.A. 10-11-12

Band, Student Council 12

LUGINOUHL, CRAIG

52 Campbell Dr., Agawan

Auto Mechanics

GELINAS, PAMELA A.

127 Olmstead Dr., Spfld.

Graphic Arts

Drama, Glee Club, S.A. 10-11-12

Fren, Student Council 10-11

Rifle Club 12

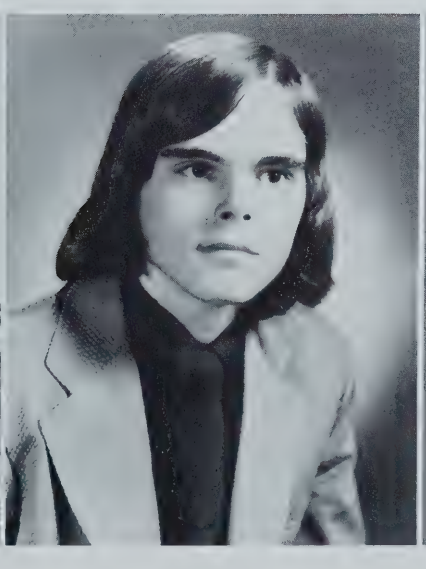

REMILLARD, GARY N.

49 East Hooker St., Spfld.

Cabinet

SCOTT, ROBERT A.

15 Mallowhill Rd., Spfld.

Graphic Arts

Swimming, Drama, Band 10

Student Council 12

S.A. 10-11-12

BROWN, GARY

38 Lafayette St., Spfld.

Print

LYSIK, FRED

188 Center St., Spfld.

Auto Mechanics

MAURIZIO, PAULA M.

782 Sumner Ave., Spfld.

Health Services

Glee Club

Fren, Cheerleading

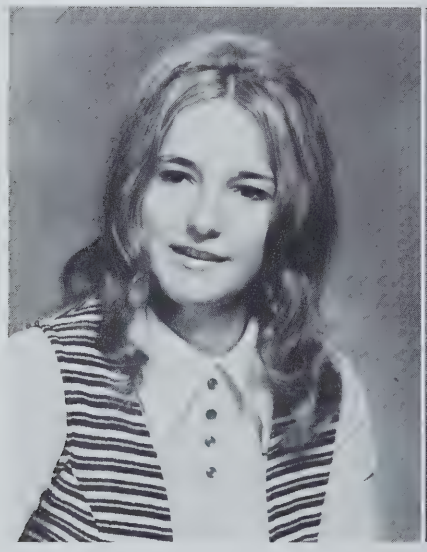

MUSTAIN, MARY

838 Beacon Cir., Spfld.

Cosmetology

REMILLARD, CHRISTINE R.

48 Pershing Terr., Spfld.

Cosmetology

Honor Society 11-12

Pres. 12

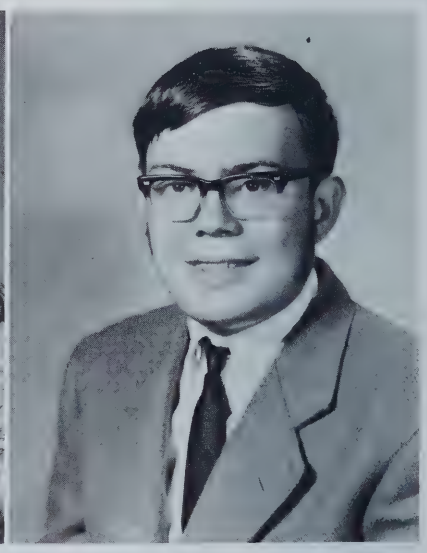

TURCOTTE, RICHARD

311 Allen St., Spfld.

Heat & Air

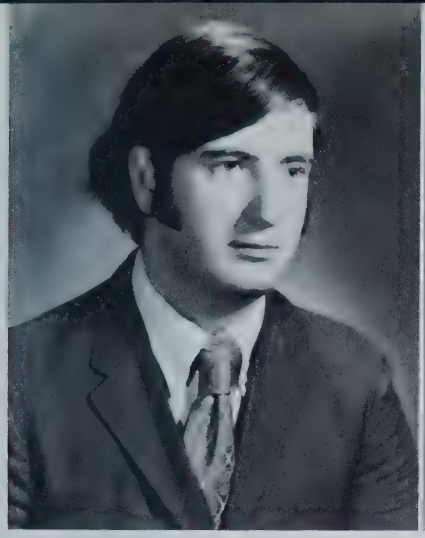

TAYLOR, WILLIAM A.
240 City View Ave., Spfld.
Electric

EDDINGTON, DENISE
317 Peekskill Ave., Spfld.
Needle Trades

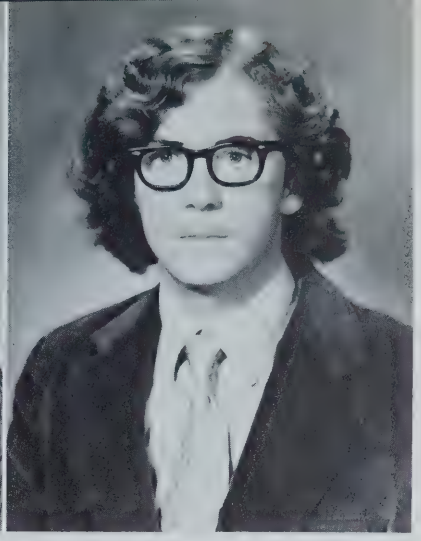

AVEZZIE, RICHARD
197 Gilbert Ave., Spfld.
Print

ALFARONE, TONY F.
43 Ozark St., Spfld.
Foods & Catering
Soccer 10-11-12

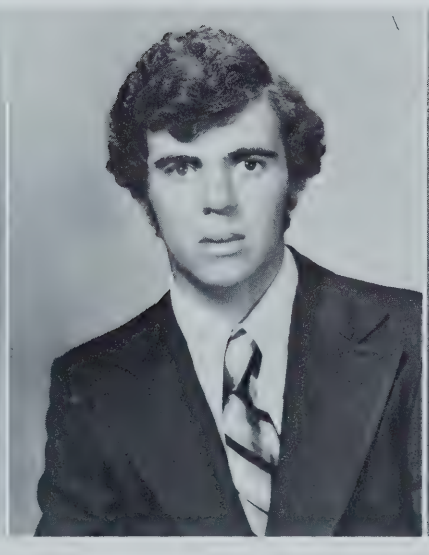

PROVOST, ALFRED
26 Balis St., Spfld.
Work-Study

PARENT, TINA MARIE
825 Chestnut St., Spfld.
Health Services
Glee Club 11-12
Fren 11-12
S.A. 10-11-12
Honor Society 12

BARRY, KATHY

62 Newhouse St., Spfld.

Foods & Catering

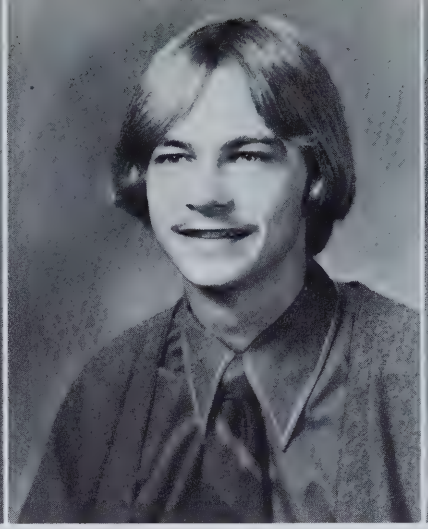

LAGASSE, PHILIP

519 Goodwin St., Spfld.

Print

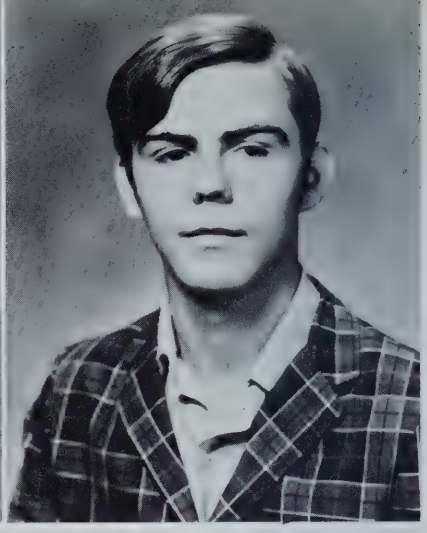

CONNER, BRUCE L.

36 Orlando St., Spfld.

Pattern

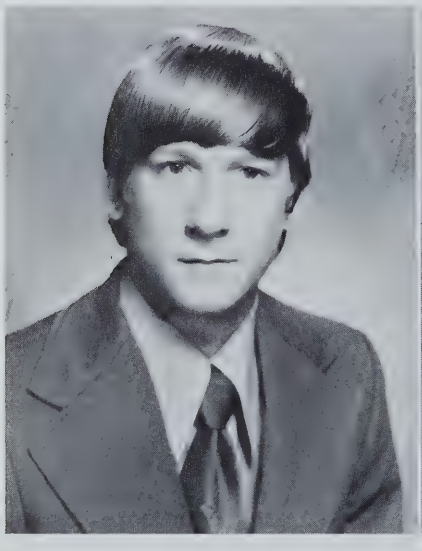

BIELEN, WALTER J.

621 Dickinson St., Spfld.

Electric

Baseball

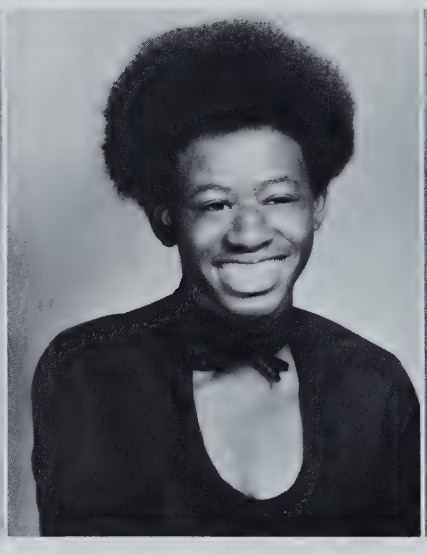

BRICE, SHARON

43 Clayton St., Spfld.

Work-Study

LYNCH, JAMES H.

653 State St., Spfld.

Machine

Drama, Fren, Band

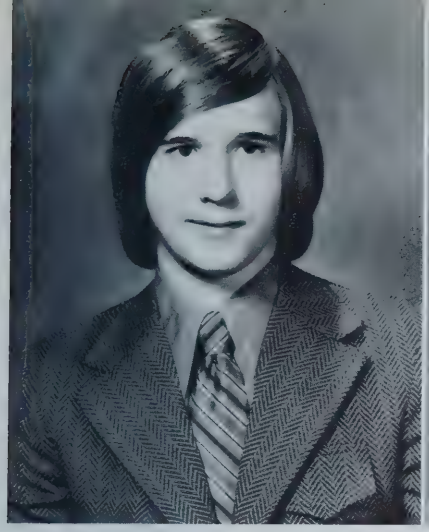

CRANE, TIMOTHY J.
127 Ranney Dr., Spfld.
Print
S.A. 10-11-12

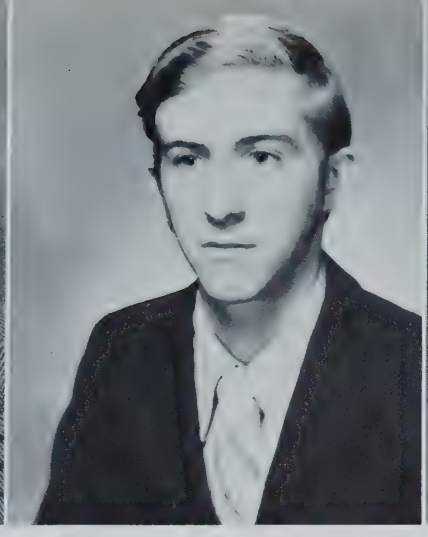

NOVAK, JOHN
34 Stebbins St., Ludlow
Auto Body

PETIT, LISA J.
54 Jefferson Ave., Spfld.
Health Services
Glee Club

BURNETT, CLIFFORD R.
137 Lebanon St., Spfld.
Radio & TV
Glee Club 10-11-12
Rifle Club 12, S.A.

LANCASTER, MARTHA
30 Bucholz St., Spfld.
Needle Trades
Student Court 12

PELOQUIN, MAURICE
2772 Main St., Spfld.
Cabinet

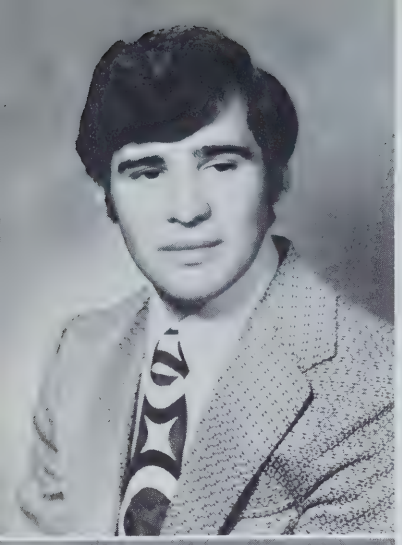

EUGENIO, JACINTO N.
15 Walnut St., Ludlow
Machine
Soccer 10-11-12

LOPEZ, ZITA MARIA
428 Holyoke St., Ludlow
Health Services

BRETON, EDWARD R.
77 Bevier St., Spfld.
Print

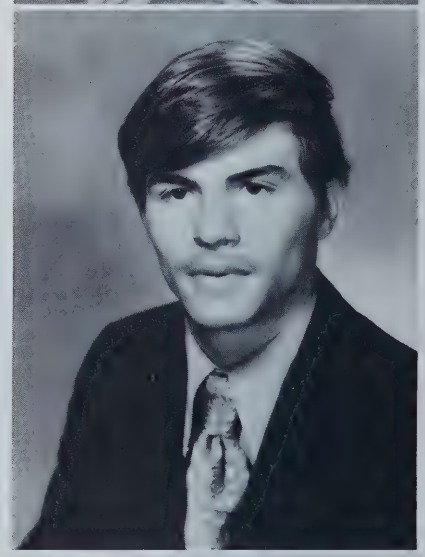

LAWRENCHUK, WILLIAM
155 Woodland Dr., Spfld.
Electric

DELPHIA, ED M.
97 Garvey St., Spfld.
Heat & Air

JONES, DIANE F.
95 Montrose St., Spfld.
Foods & Catering
Gospel Teen 10
Glee Club 10-11
Cheerleading 11

REGAN, JOHN J.
33 Seymour St., Spfld.
Radio & TV
Rifle Club
Sound Crew

DUQUETTE, DONALD R.
67 Cass St., Spfld.
Print
Rifle Club 10

WALLER, GERALD
40 Stanhope Rd., Spfld.
Machine

DAWES, CHRISTAL M.
179 Warrenton St., Spfld.
Foods & Catering
Glee Club 9-10
Drama Club 9-10

ADAMS, HELEN
139 Westminster St., Spfld.
Foods & Catering

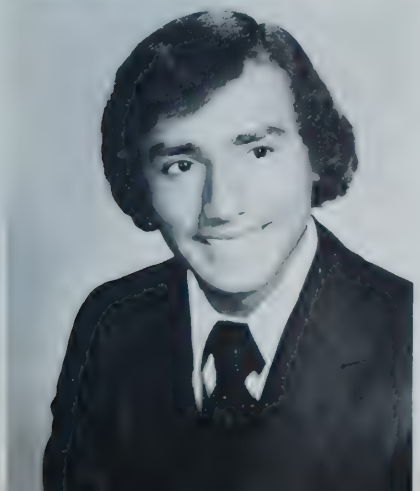

RODRIQUEZ, NELSON
72 Chestnut St., Spfld.
Radio & TV

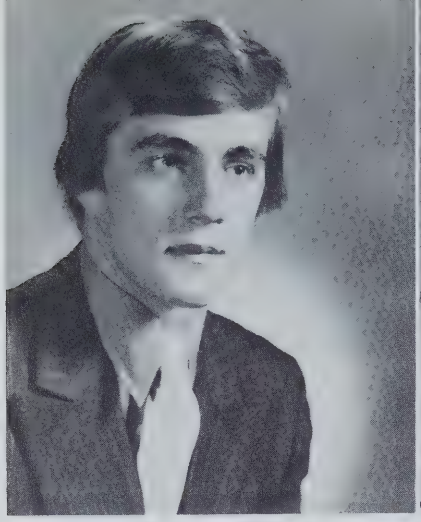

BELIVEAU, JERRY
57 Bancroft St., Spfld.
Welding

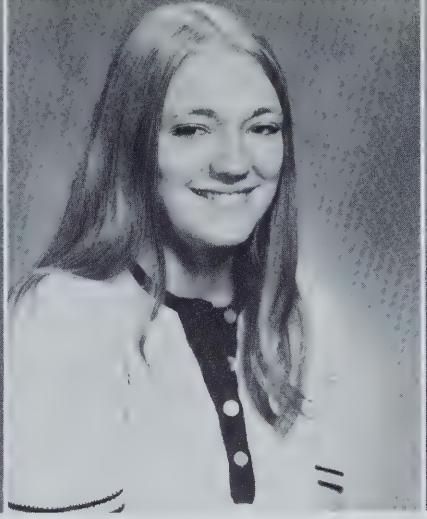

CHAPIN, JANICE MARIE
104 Francis St., Spfld.
Bakery
Student Council V-P
Newspaper 12

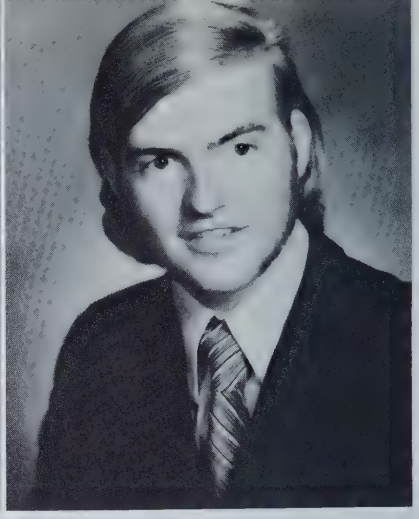

LAMBERT, GARY
264 Shawnut Dr., Spfld.
Auto Mechanics

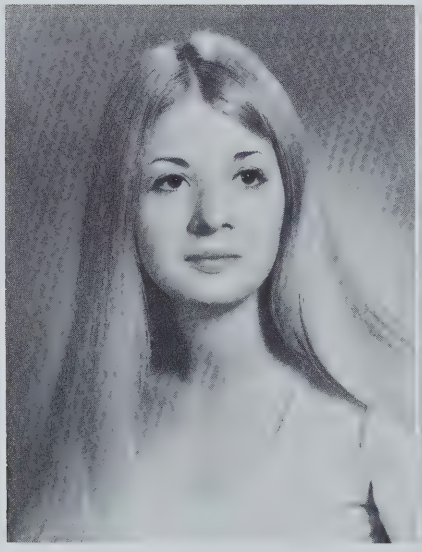

MORENO, ROSANNA
181 Hampshire St., I. O.
Cosmetology

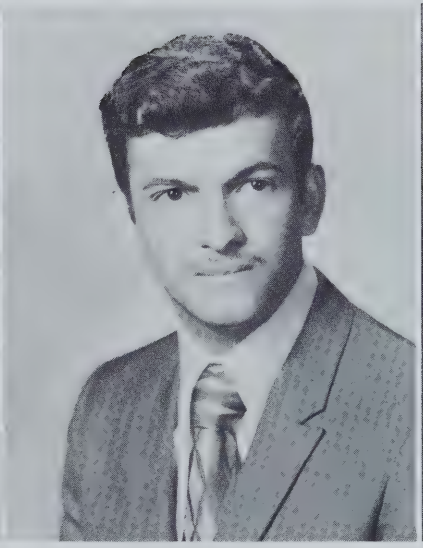

GONZALEZ, ISMAEL
64-B Osgood St., Spfld.
Machine Drafting

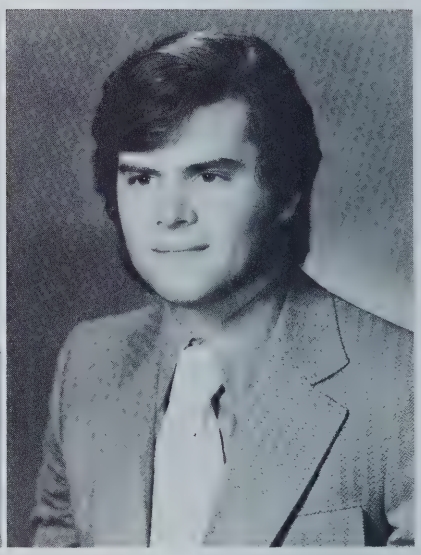

BOUCHER, PAUL
58 Jefferson St., Spfld.
Cabinet

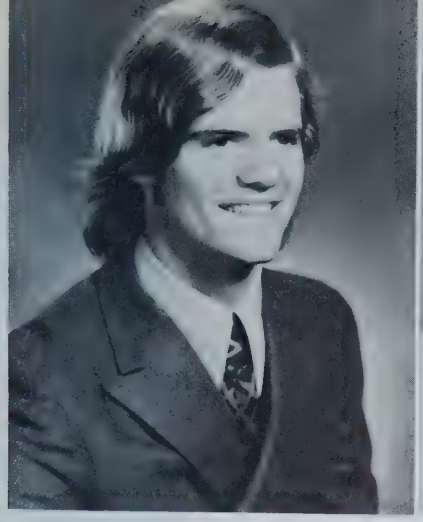

KLASE, DAVID I.
125 Pasco Rd., Spfld.
Radio & TV

LUNGHI, CHERYL L.
198 Leopold St., Spfld.
Cosmetology
Swimming 10
Student Council 10
S.A. 10-11-12

PETERS, JOHN L.
54 East Alvord St., Spfld.
Cabinet

GARCEAU, DAVID
9 Montcalm St., Spfld.
Machine

BRONNER, DONALD W.
14 Belmont Pl., Spfld.
Auto Mechanics
Rifle Club

LYONS, DEBRA M.
156 Central St., Spfld.
Health Services
Honor Society 12
S.A. 10-11-12

SCOTT, MARGARET
100 Monmouth St., Spfld.
Needle Trades

WARD, JAMIE M.
1050 River Rd., Agawan
Cabinet

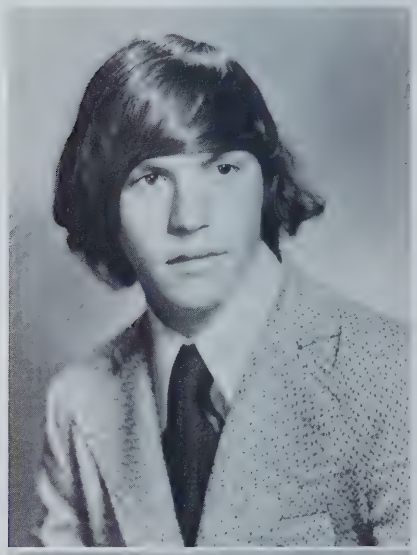

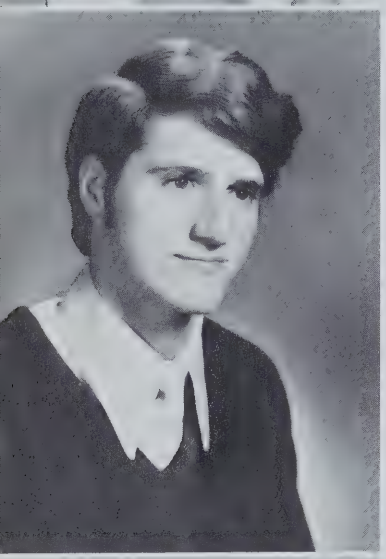

LYNCH, THOMAS P.
62 Pomona St., Spfld.
Cabinet
Basketball 10

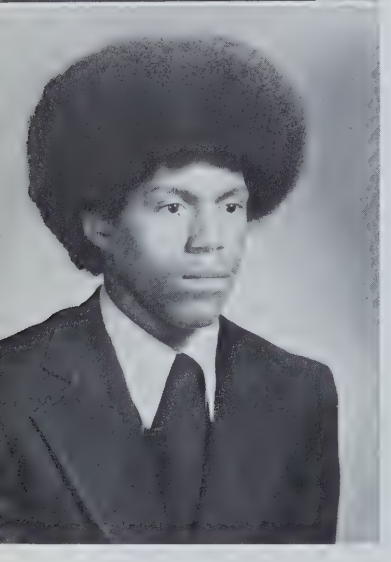

SIMONSEN, LINDA D.
285 Central St., Spfld.
Cosmetology

THOMAS, CHARLES
179 Bay St., Spfld.
Electric

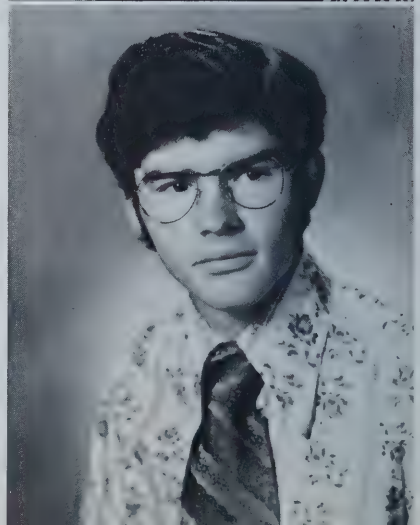

McCARTHY, MARC
412 Tinkham Rd., Spfld.
Machine Drafting

McMASTER, MICHAEL
87 Thompson St., Spfld.
Machine

WAGES, LEON
28 Terrance St., Spfld.
Needle Trades

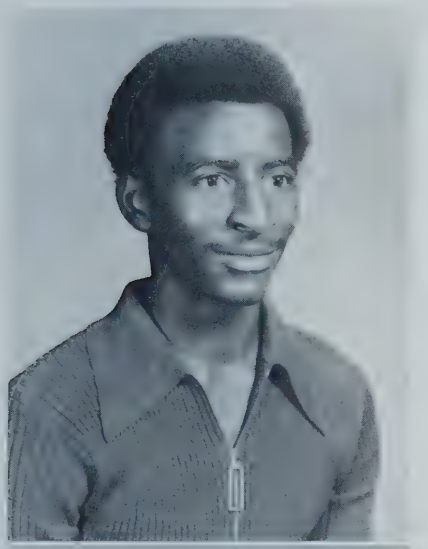

CORKINS, MARQUERITE
1915 Page Blvd., Spfld.
Foods & Catering

PHANEUF, PHILIP
26 Vigent St., Ware
Electric

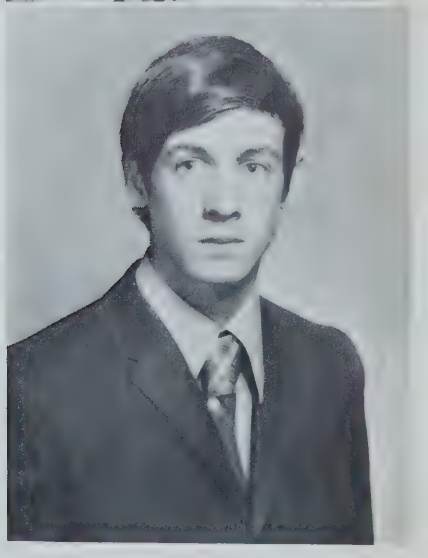

LITTLEFIELD, RAYMOND
31 Moss Rd., Spfld.
Machine

DECOSTA, JUDY M.
59 Mazarin St., I. O.
Cosmetology

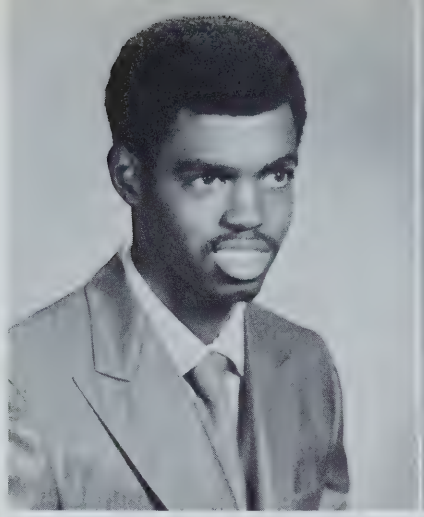

WALKER, ROBERT
248 Ambrose St., Spfld.
Graphic Arts
Basketball 10-11-12
Track 10-11

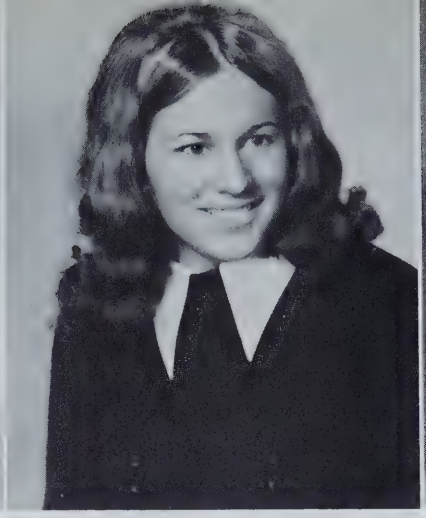

ROBERTS, DIANE M.
Washington Rd., Brimfield
Cosmetology
Swimming 9-10-11
Basketball
Glee Club 9-10
Student Patrol

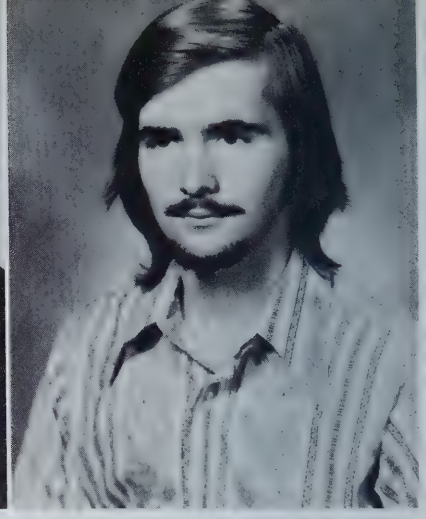

HARVEY, SERGE
197 White St., Spfld.
Cabinet

LOPEZ, MANUEL
428 Holyoke St., Ludlow
Electric

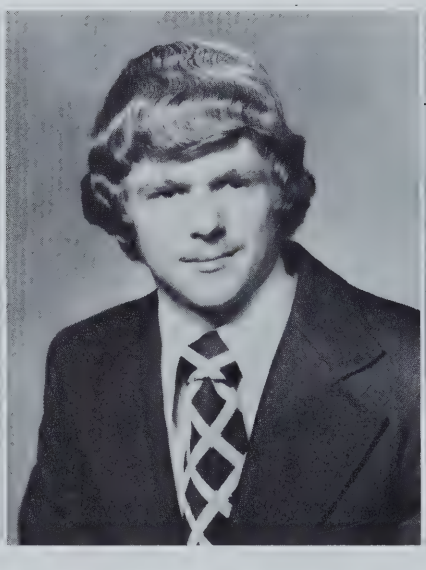

LAPRADE, DANIEL
25 Mansfield Dr., Spfld.
Cabinet

GRESHAM, DIANE
467 Goodwin St., I. O.
Needle, Trades
Glee Club, Basketball

SUPRENANT, GENE

230 West St., Ludlow

Electric

PETTY, PAUL A.

220 Pheland Ave., Spfld.

Radio & TV

Rifle Club 10

Hockey 11

ADAMS, JEANINE

903 State St., Spfld.

Foods & Catering

Honor Society 12

WANAT, PATTI M.

53 Martel Road, Spfld.

Needle Trades

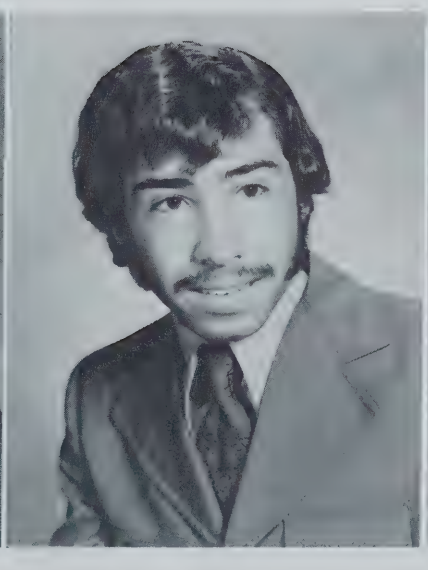

HERMANDEZ, MIQUEL A.

57 Bond St., Spfld.

Sheet Metal

Baseball

PALMER, WILLIAM

36 Arthur Picard Cir., Spfld.

Electric

Hockey, Fren, S.A.

BERROUARD, JUDY A.
77 Mooreland St., Spfld.
Cosmetology
Senior Vice-Pres.

MONETTE, ROBERT E.
126 Malden St., Spfld.
Radio & TV

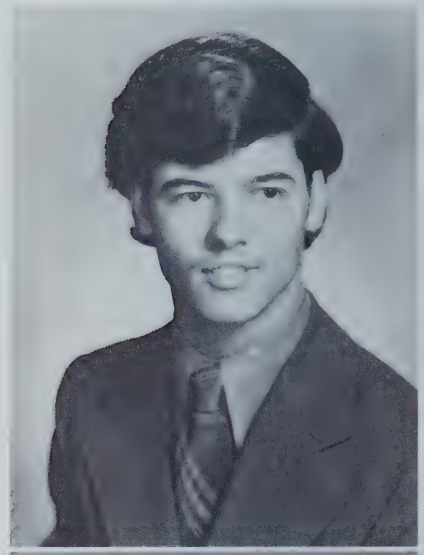

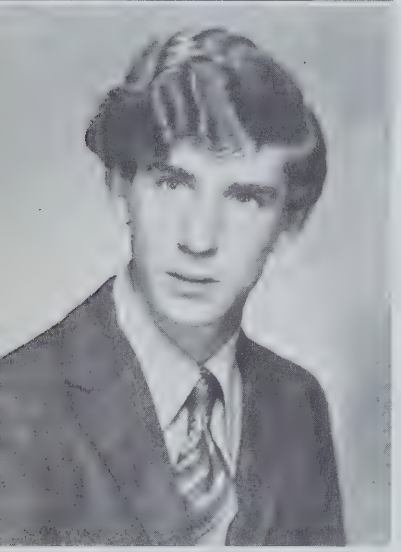

GALLANT, KENNY C.
43 Warner St., Spfld.
Radio & TV
Stage Crew, Rifle Club

DEVENO, LuANN
110 Perkins, St., Spfld.
Cosmetology

DULUDE, LINDA M.
45 Ralph St., Spfld.
Cosmetology
S.A. 10-11-12

DENNIS, ROBERT J.
65 Eden St., Ludlow
Graphic Arts
Honor Society 12
Student Council 10
S.A. 10-11-12

FANIEL, MICHAEL R.
103 Norfolk St., Spfld.
Radio & TV

SULLIVAN, STEPHEN
33 Ashland Ave., Spfld.
Pattern

RANKIN, DONALD
111 Oklahoma St.
Work-Study

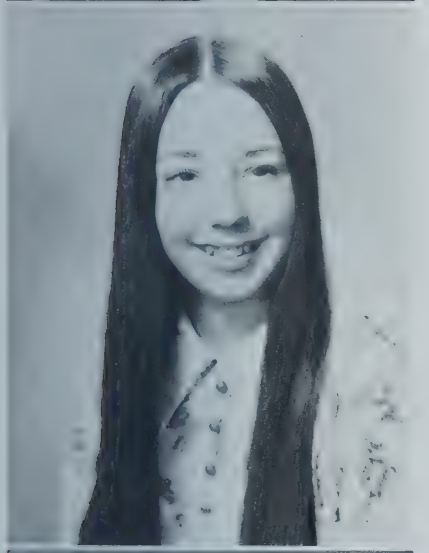

MEILLEUR, JEANINE A.
23B Wallace St., Spfld.
Cosmetology
Glee Club 10-11-12
Basketball, Swimming
Fren 10-11

FLINTROY, MALYNN
85 Aldem St.
Work-Study

BAZINET, DAVID
24 Sue St., Spfld.
Cabinet

BERARD, DAVID
45 Beech St., Spfld.
Cabinet

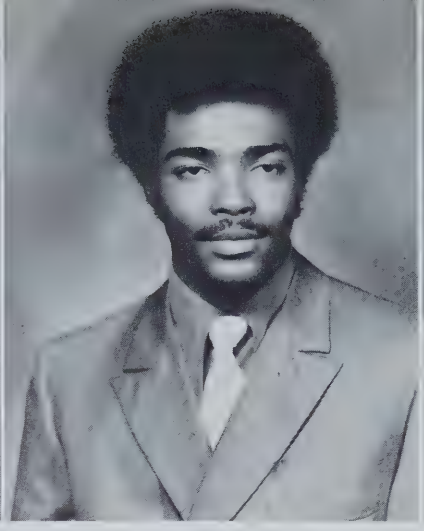

JOSEY, JOHNNY
122 Middlesex St., Spfld.
Machine
Glee Club
Traffic Squad

BIGELOW, VALERIE
876 Wilbraham Rd., Spfld.
Bakery

BLACK, PAUL R.
415 Wilbraham Rd., Spfld.
Radio & TV

MARSH, GAIL E.
15 Adams St., Westfield
Health Services

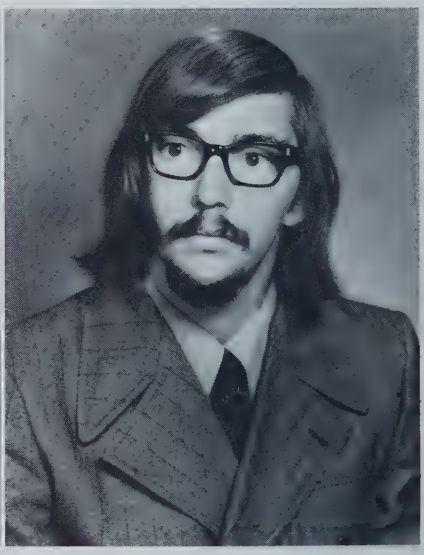

SMITH, CHARLES
42 Montmorenci St., Spfld.
Paint & Dec.

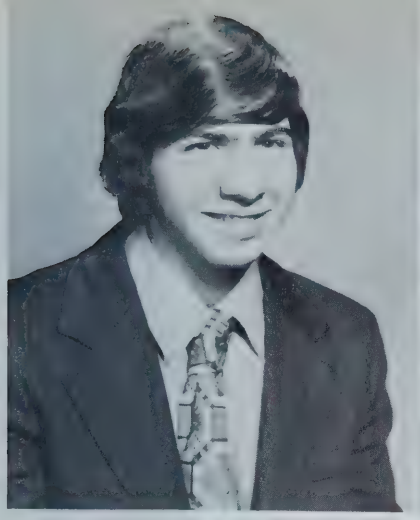

STEVENS, PAUL

60 Thornfell St., Spfld.

Electric

Swimming

PROVOST, CHRISTINE A.

26 Balis St., Spfld.

Foods & Catering

Glee Club

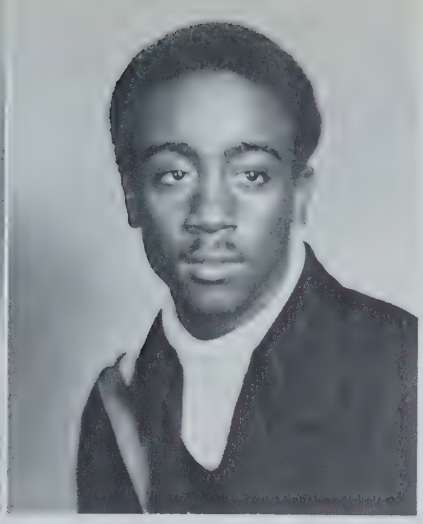

FEAZELL, REGINALD

28 Columbia Terrace, Spfld.

Machine

Football 10-11-12

Basketball 10-12

Student Council 11-12

Traffic Squad 12

Fren

LALIBERTE, SERGE J.

65 West Alvord St., Spfld.

Auto Mechanics

BENOIT, MICHAEL

158 Drexel St., Spfld.

Work-Study

DeGRAY, GAIL ANNE

299 Boston Rd., Spfld.

Needle Trades

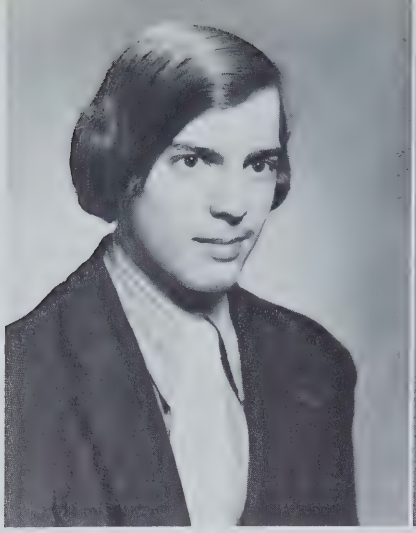

COURTEAU, LOUIS P.
103 Atwater Ter., Spfld.
Auto Body
Student Council 10-11-12

BERARD, BARBARA ANN
82 Greene St., Spfld.
Cheerleader 10-11-12
Glee Club
Drama Club

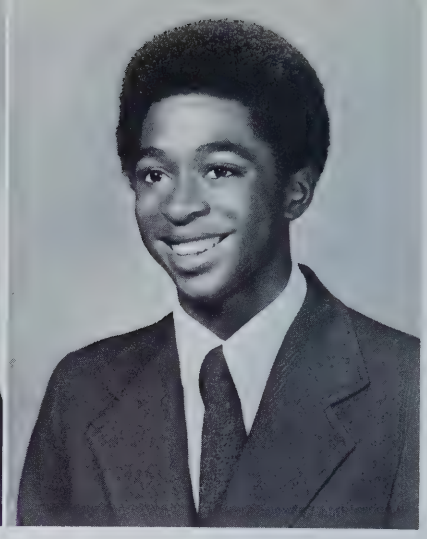

BASS, BRUCE
306 Greenaway Dr., Spfld.
Radio & TV

LEWIS, DOROTHY
157 Marion St., Spfld.
Work-Study

ANDERSON, KEVIN
35 Carlton St., Spfld.
Radio & TV

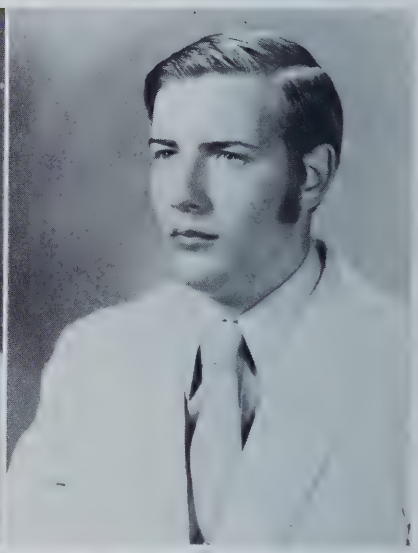

BAILEY, ROBERT
271 Rosewell St., Spfld.
Electric

NICKERSON, SHERRY L.
29 Arch St., Spfld.
Needle Trades

AFONSO, ANTONIO GONCALVES
527 Oak St., I. O.
Auto Mechanics
Soccer 10-11-12

TALBOT, MARC
1528 Allen St., Spfld.
Heat & Air

GUILD, GORDON G.
47 Richelieu St., Spfld.
Heat & Air

GIGNAC, DIANE T.
31 Haumont Terr., Spfld.
Cosmetology

VALENTINE, ESTABAN
94 Tyler St., Spfld.
Work-Study

KUDLA, GREGORY M.
47 Devens St., I. O.
Machine
S.A., Student Council

WILLIAMSON, EDDIE
37 Oak Grove Ave., Spfld.
Auto Mechanics

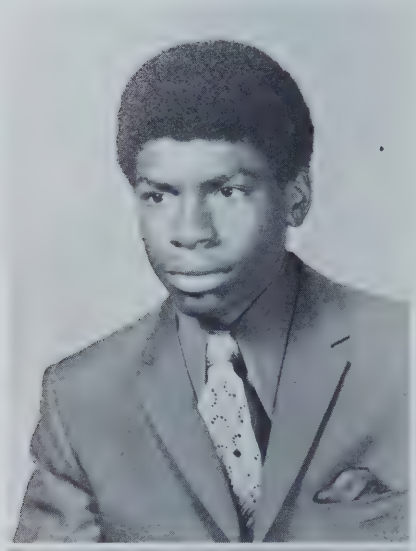

GREENE, MELVIE
609 Bay St., Spfld
Needle Trades

HARRIS, JOHN
843 Chestnut St., Spfld.
Bakery

PETLOCK, GARY S.
107 Commonwealth St., Spfld.
Radio & TV

TIBBETTS, ELIZABETH A.
26 Bernard St., Spfld.
Needle Trades
S.A.

RIVERS, DIANE A.
1245 St. James Ave., Spfld.
Needle Trades

HYLTON, LEE F.
20 Rochelle St., Spfld.
Radio & TV

HERBERT, HAROLD
35 Hood St., Spfld.
Welding

HINDS, CATHY S.
20 Shelby St., Spfld.
Health Services

WILKIE, WILLIAM
97 Groton St., Spfld.
Print

ZIEMBA, ROBERT J.
102 Cedar St. Spfld.
Machine

COLLINS, KATHARINE M.
89 Layzon Bros. Rd., I. O.
Cosmetology

FARROW, RICHARD
109 Dirmick St., Spfld.
Bakery

LIZAK, JOHN M.
371 Main St., I. O.
Auto Mechanics

MATUSKO, DAWN H.
107 Orchard St., Spfld.
Needle Trades

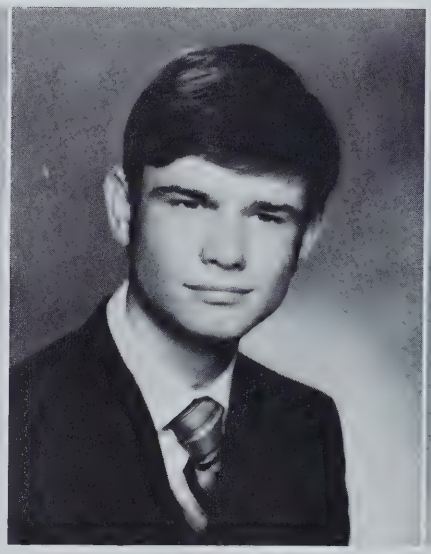

LOUGHRAN, JOHN W.
243 Cooper St., Spfld.
Print

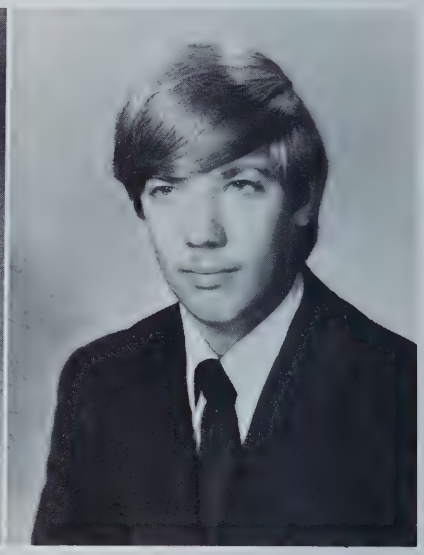

FLANDERS, LEONARD A.
150 Waldrof St., Spfld.
Auto Mechanics

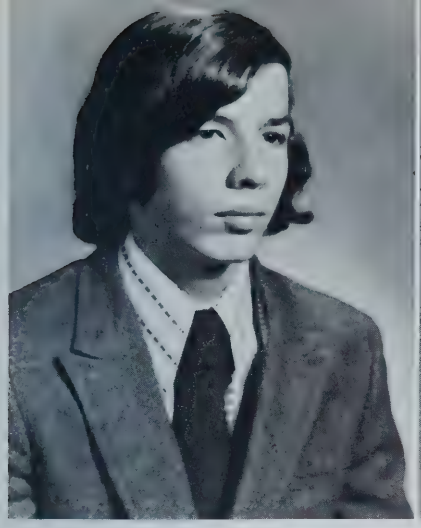

MARK, GLENN R.
91 Phoenix St., Spfld.
Print
Hockey 10-11-12

ROBARGE, CLAIRE M.
260 Conn. Ave., Spfld.
Health Services

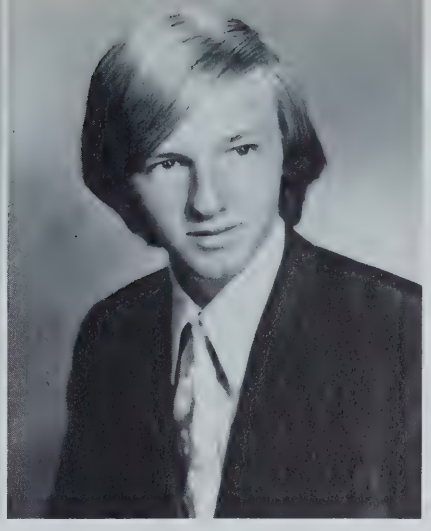

BRENNAN, JAMES
5 Sparrow Dr., Spfld.
Auto Mechanics

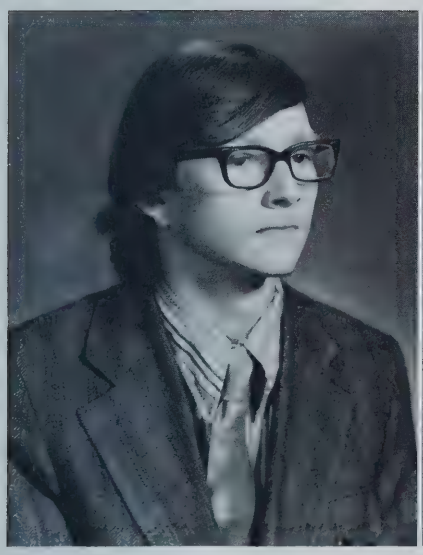

MARRON, THOMAS
78 Gilman St., Spfld.
Cabinet

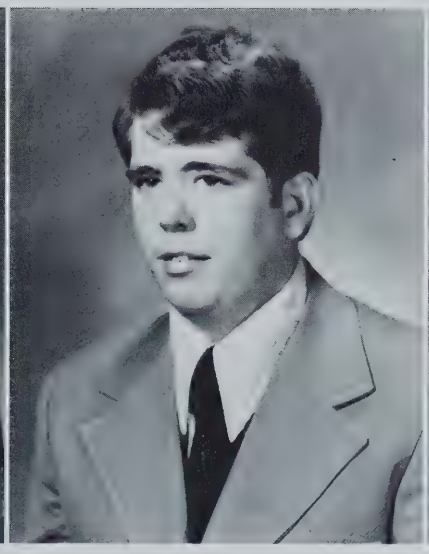

BACKUS, DAVID G.
19 Pine Dr., Palmer
Radio & TV
Hockey 9
Stage Crew 10-11-12

LANCASTER, ABIGAIL
30 Bucholz St., Spfld.
Needle Trades
Volleyball 10-11

JETTE, STEPHEN
25 Wigwam Pl., Spfld.
Cabinet

PICKET, YVONNIA LEE
63 Tyler St., Spfld.
Foods & Catering

LEETE, ROBERT W.
573 Plumtree Rd., Spfld.
Radio & TV
Drama 11

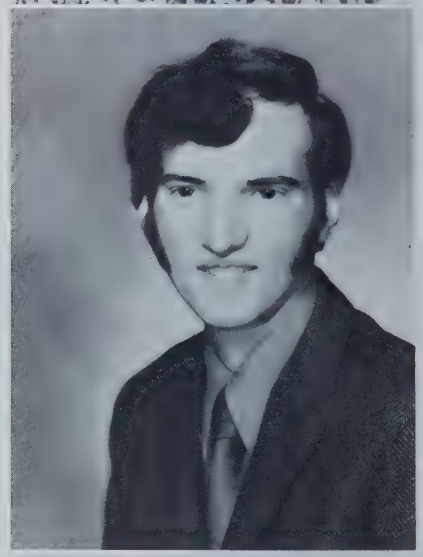

THOMPSON, GARY M.
22 Felicia St., Spfld.
Machine

PAQUETTE, DEBRA LEE
25 Metzger Pl., Spfld.
Cosmetology

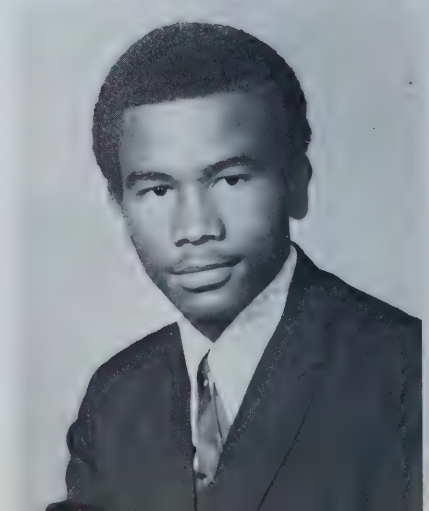

HENRY, MICHAEL N.
53 Henry St., Spfld.
Heat & Air

RODRIGUEZ, ENRIQUE
72 Chestnut St., Spfld.
Sheet Metal

JOINER, HAROLD W.
853 Main St., Spfld.
Electric

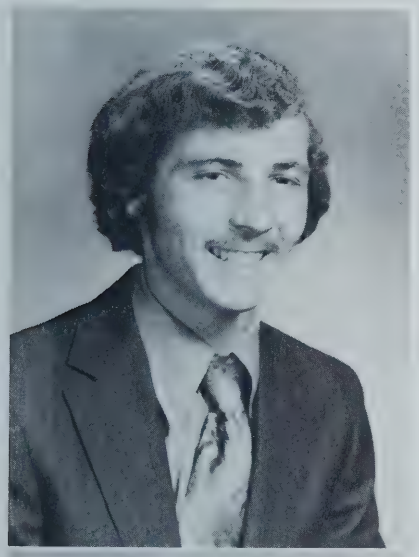

CHOQUETTE, DENNIS M.
47 Somerest St., Spfld.
Cabinet

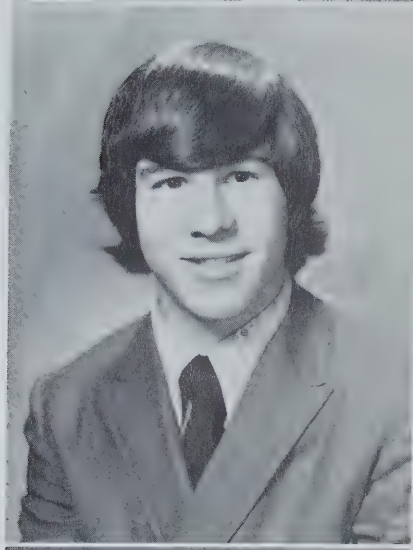

WHITE, MARY E.
38 Hamburg St., Spfld.
Health Services

McGEARY, LISA
1356 Dwight St., Spfld.
Graphic Arts

LaBARRE, RICHARD
42 Merwin St., Spfld.
Cabinet

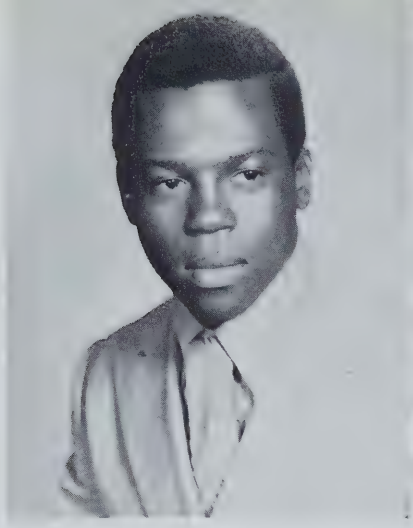

SCRUGGS, WALTER
Oak Grove Ave., Spfld.
Work-Study
Football 11-12
Basketball 10-11-12
Track 10-11-12

BERARD, DEBRA A.
13 Aberdeen Rd., Spfld.
Health Services
Girls Basketball 10-11
Cheerleading 10-11
Volleyball 12
Student Patrol 12
Glee Club 9

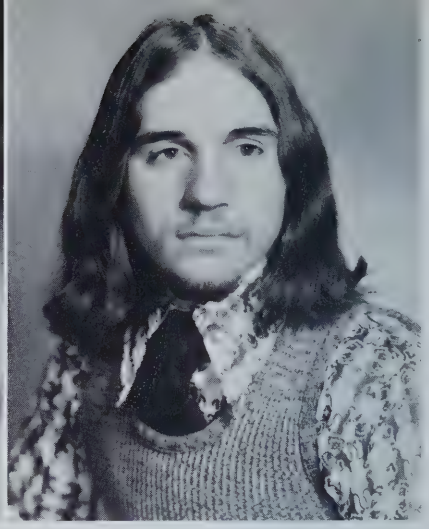

THOMAS, MICHAEL J.
33 Metzger Pl., Spfld.
Welding
Soccer 10-11-12 (capt.)
Class President 12
Newspaper 12
Student Council
S.A. 10-11-12

FAILLA, DENISE
278 Pine St., Spfld.
Needle Trades

SANTANA, JUAN
14 Evertt St., Spfld.
Auto Body

DAIGLE, ROY W.
86 Florence St., Spfld.
Electric
Baseball

HAMILTON, ADELL
573 State St., Spfld.
Bakery

BENNETT, MICHAEL D.
14 Shirley Terr.
Southwick
Cabinet

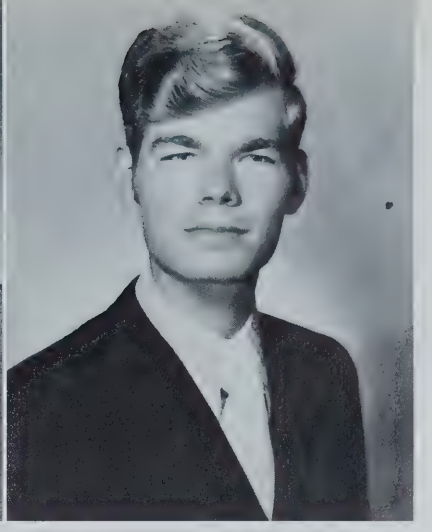

CAESAR, WARREN M. JR.
221 Rosemary Dr., Spfld.
Machine Drafting

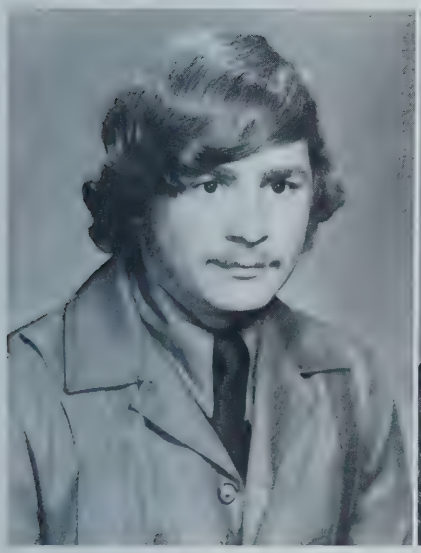

GUIMOND, PETER
1 Sibley St., Three Rivers
Auto Mechanics

KOTOWICZ, ALBERTA L.
59 Meadow St., Westfield
Health Services
Glee Club 9-10-11-12
Fren 10-11-12
S.A.

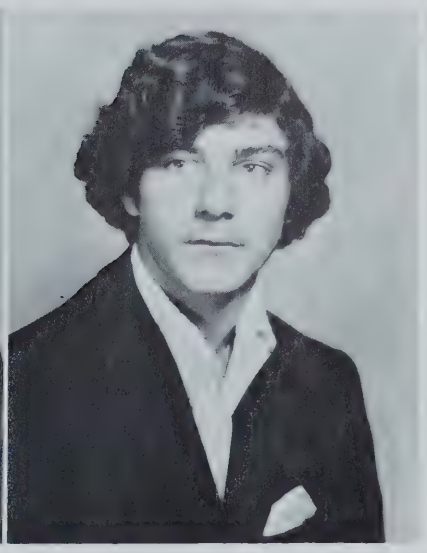

GIELIA, JOSEPH A.
561 Allen St., Spfld.
Electric

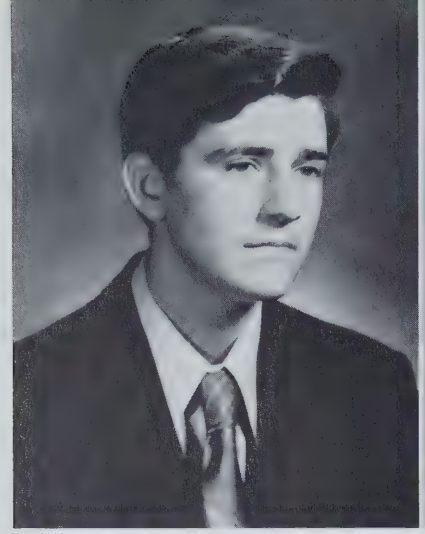

GAUTHIER, RAYMOND
52 Berkshire Ave., I. O.
Welding

LOVING, DEBORAH
196 Maynard St., Spfld.
Foods & Catering

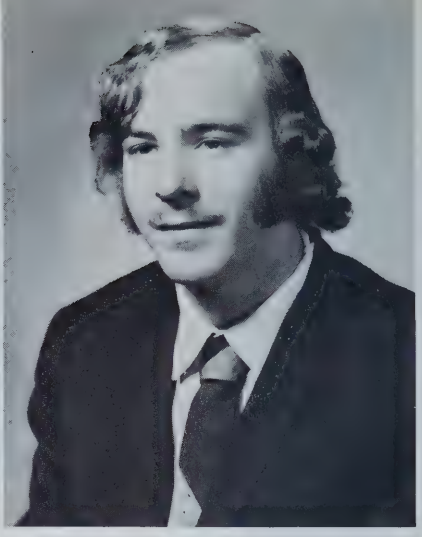

NEWTON LANCE
80 Sunset Dr., Spfld.
Welding

PARENT, LARRY W.
825 Chestnut St., Spfld.
Machine

GENDRON, RITA M.
20 Lexington St., Spfld.
Cosmetology

DUPREA, SHARON
19 Virginia St., Spfld.
Health Services

MENARD, LAURIE
39 Parkwood St., Spfld.
Health Services

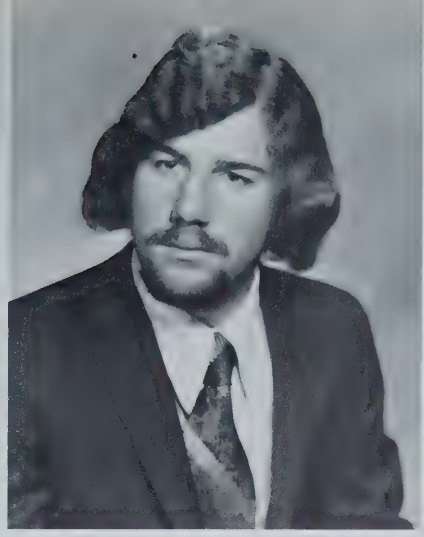

CALANTONI, FRANK
126 Bliss Rd., Longmeadow
Auto Mechanics

BOONE, CHERYL
10 Harrison Ave., Monson
Cosmetology

LANGRIN, DENNIS
124 Mass. Ave., Spfld.
Machine Drafting

GRIFFIN, DIANE
50 Buckingham St., Spfld.
Work-Study

BOUTWELL, LAWRENCE
46 Locust St., Spfld.
Machine

REYOME, LEON

18 Collins St., Spfld.

Work-Study

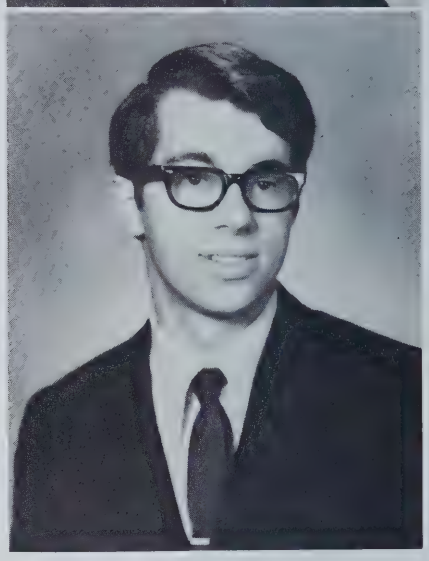

DION, WAYNE

180 Pheland St., Spfld.

Print

Class Ballot

	GIRLS	BOYS
MOST POPULAR	Judy Berrouard	Mike Thomas
BEST LOOKING	Marie Supczak	Ricky LaBarre
BEST DRESSED	Lisa Petit	Johnny Josey
MOST AMBITIOUS	Judy DeCosta	Ed Pessolano
MOST STUDIOUS	Jeanine Adams	Ismael Gonzalez
MOST LIKELY TO SUCCEED	Denise Failla	Joe Tilli
SMARTEST	Christine Remillard	Ismael Gonzalez
MOST CHEERFUL	Patti Wanat	James Cromer
CLASS FLIRT	Linda Simonson	Mike Thomas
MOST BASHFUL	Sherry Nickerson	John Peters
BEST NATURED	Denise Failla	Paul Stevens
CLASS ATHLETE	Claire Robarge	Robert Walker
FAVORITE SINGER	Carole King	Curtis Mayfield
CLASS SPEAKER	Diane Beaudoin	Mike Thomas
MOST TALKATIVE	Martha Lancaster	Charlie Smith
CLASS DANCER	Diane Jones	Leon Wages
FAVORITE BAND	Grand Funk R. R.	Crosby, Stills, Nash & Young
FAVORITE ACTOR	Paul Newman	Steve McQueen
FAVORITE ACTRESS	Ali McGraw	Raquel Welch
FAVORITE T.V. SHOW	All in the Family	Sanford & Son
FAVORITE RADIO STATION	WAQY-102	WHVY
DID MOST FOR THE CLASS	Judy Berrouard	Mike Thomas
CLASS COUPLE	Shirley Patenaude	Tony Langone
CLASS NOTE WRITER	Diane Gignac	Bill Palmer
SHORTEST	Cheryl Lunghi	Robert Dennis
TALLEST	Linda Dulude	Robert Walker
CLASS DREAMER	Joan Hannigan	Jim Cromer
CLASS ARTIST	Lisa McGeary	Ed Pessolano
CLASS LOAFER	Diane Roberts	Bill Gagne
CLASS MISER	Jeannine Meilleur	Bob Germain
CLASS HANGOUT	Girls Room	Parking Lot
CLASS MAN-HATER	Pam Gelinas	**********
CLASS GIRL-HATER	**********	Wayne Dione
MOST ALERT	Rosanna Moreno	John Nowak
MOST CONSCIENTIOUS	Christine Remillard	Ed Pessolano
CLASS CLOWN	Debbie Paquette	Paul Stevens
CLASS SINGER	Barbara Berard	Jim Cromer
FAVORITE TEACHER	Miss Mancino	Mr. Sheehan

Class Day Awards
May 15, 1973

SHOP AWARDS:

Cabinet - James Cromer
Paint & Decorating - Douglas Paul
Machine - Robert Ziemba
Machine Drafting - Dennis Langrin
Welding - Raymond Gauthier
Sheet Metal - Anthony Langone
Auto Mechanics - Gary Lambert
Auto Body - Juan Santana
Print - Joseph Adamczyk
Heating & Air Conditioning - Michael Henry
Appliance Repair - Robert Bailey
Radio & T.V. - Paul Black
Pattern - Stephen Sullivan
Electric - Joseph Tilli
Needle Trades - Jeannine Adams
Bakery - Valerie Bigelow
Health Services - Elizabeth Pizarro
Cosmetology - Linda Dulude
Foods & Catering - Lena Wages
Graphic Arts - Edward Pessolano

ACADEMIC AWARDS:

English - Edward Pessolano
Social Studies - Jeannine Adams
Science - Christine Remillard
Mathematics - Craig Luginbuhl
Music - Clifford Burnett
Drama - James Lynch
SALUTATORIAN - Edward Pessolano
VALEDICTORIAN - Ismael Gonzales

RECOGNITION AWARDS:

Attendance for three years - Paul Black
Yearbook Award - Edward Pessolano
Girls Athletics - Diane Beaudoin
Treasurer - Lisa Petit
Student Council - Diane Beaudoin

Boys Athletics - Paul Johnson
President - Michael Thomas
Vice-Pres. - Judy Berrouard
Secretary - Diane Gignac
Student Council - Janice Chapin

SPECIAL AWARDS

MARIO PELLEGRINI SCHOLARSHIP AWARD -

MASSACHUSETTS VOCATIONAL ASSOCIATION AWARDS:

GIRLS - Debra Lyons
BOYS - Joseph Tilli

CIVITAN AWARDS - Barbara Berard
AIRCO OUTSTANDING SENIOR WELDER AWARD - Raymond Gauthier
DAR GOOD CITIZENSHIP AWARD - Diane Beaudoin

That Last Day

We'll always remember the fun we had,
We'll remember the good times and the bad.
We'll think hard as we walk down the aisle,
And look around and give a gleaming smile.

We'll all be happy when this day comes,
When we say goodbye to everyone.
We'll soon walk up and say goodbye,
And back at our seats we'll start to cry.

This last day we'll have to spend,
Our last few moments - then school will end.
We'll look at our teachers and everyone,
They'll look back and say, "It's been fun."
"Come back and see us when you can,"
We'll say, "I will," and shake their hand.

We'll say goodbye to all our friends,
But then we'll remember - friendship never ends.
This last day we'll always remember,
We won't have to look at another September.

When we walked in those doors as Sophomores one day.
We walked out those doors as Seniors in May.
We'll never forget what we have learned,
What we have worked at, what we have earned.

And now to a school that is so great,
We must say goodbye - but just you wait.
We'll be back to visit some day,
And as we walk out those doors again, we'll remember
"THAT LAST DAY."

Tina Parent
Class of '73

Field Day

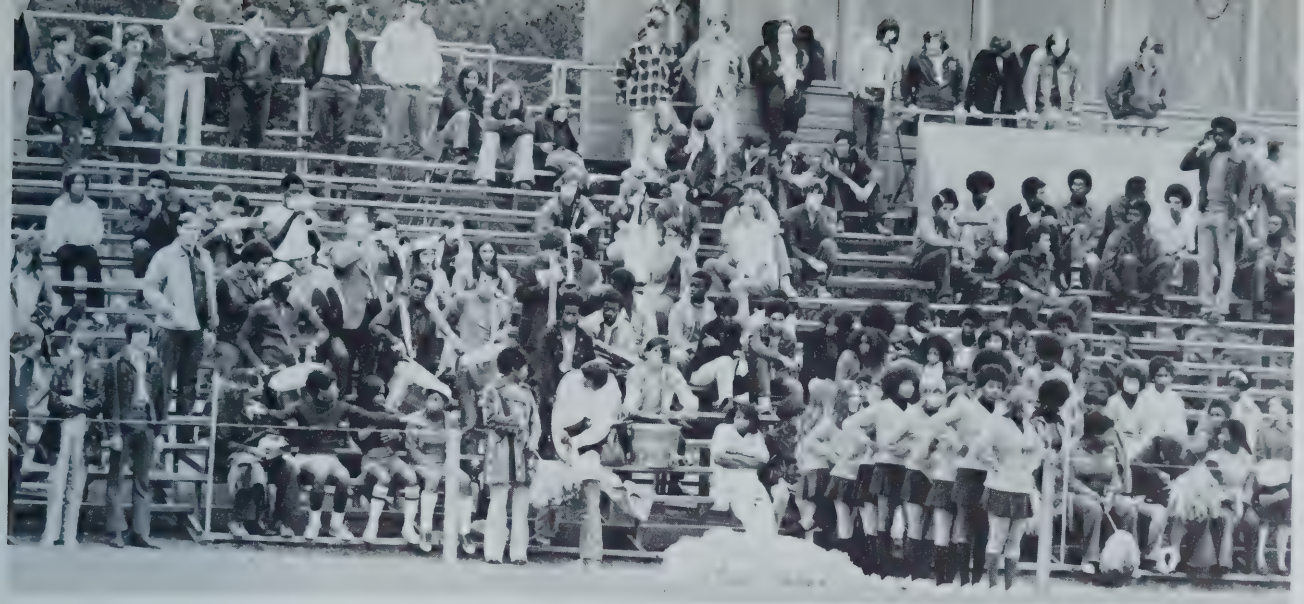

Field Day

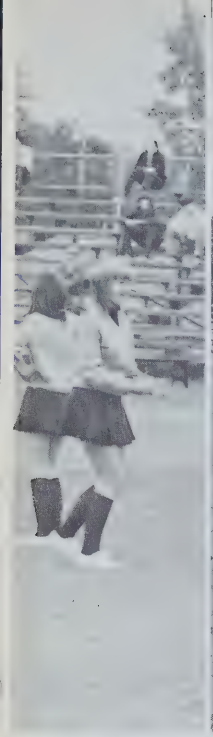

TRADE
39

THE CITY LIBRARY
SPRINGFIELD, MASS.

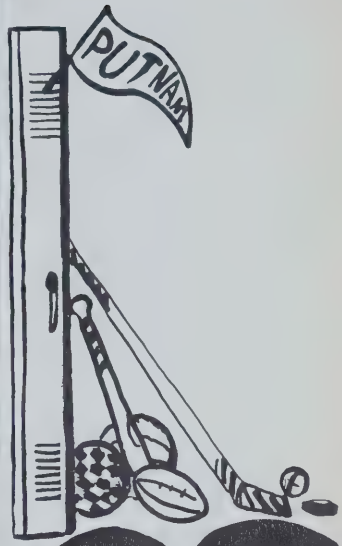

SPORTS

Football

Soccer

Wrestling

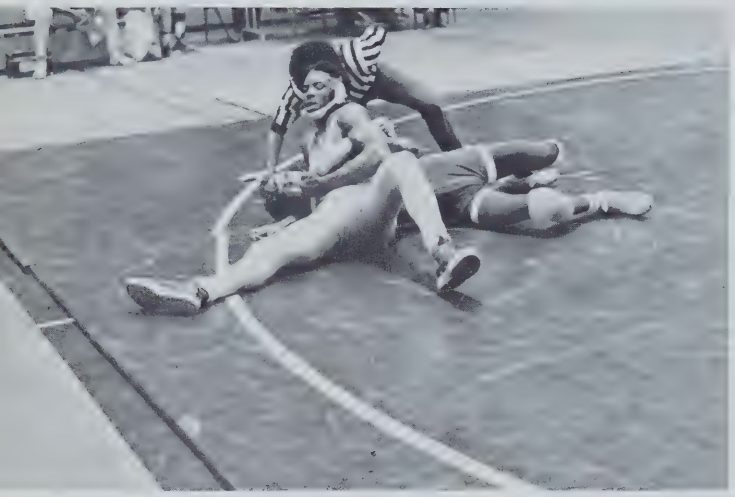

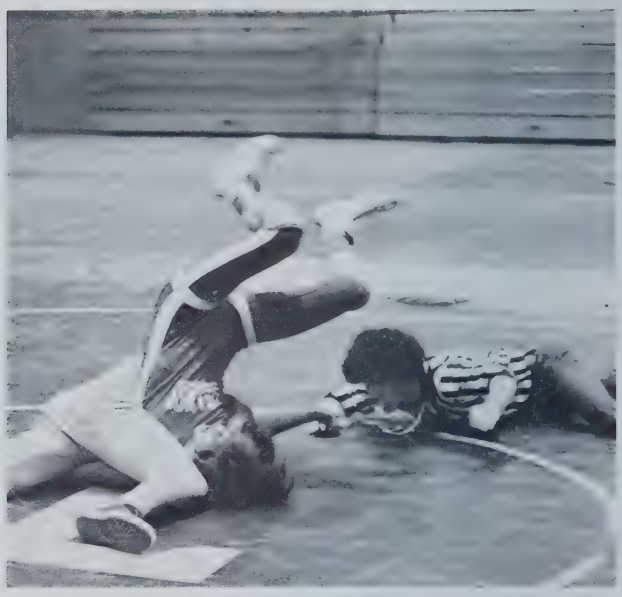

Basketball

Hockey

Swimming Team

Bowling Team

Track

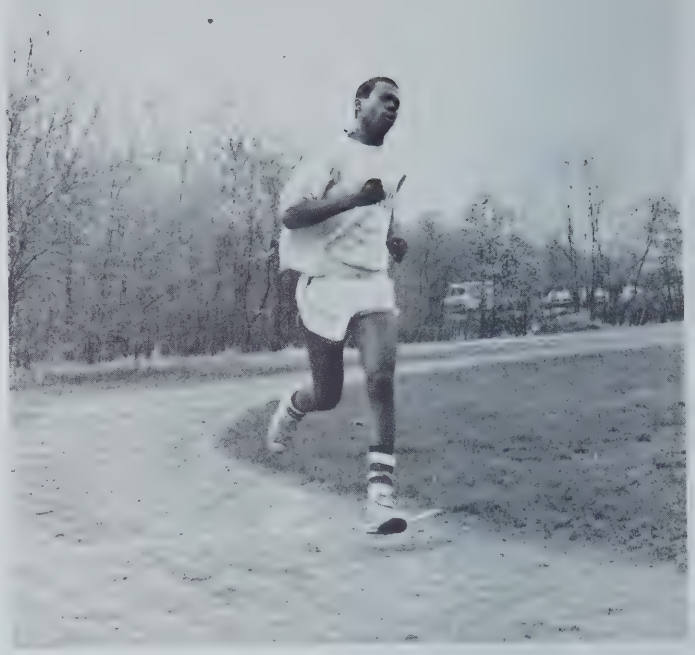

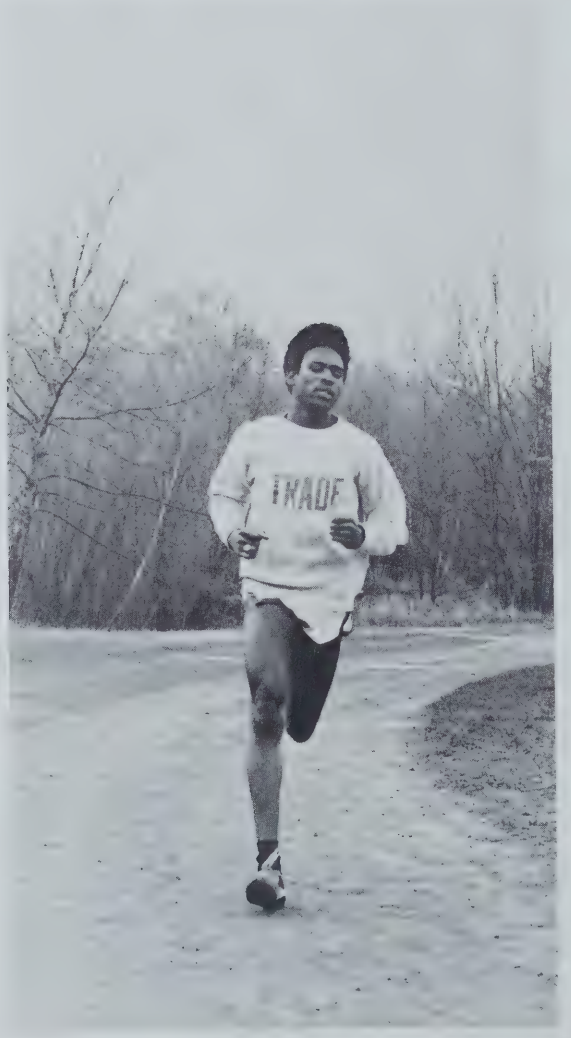

Baseball

CANDIDS

Senior
Class
Luncheon

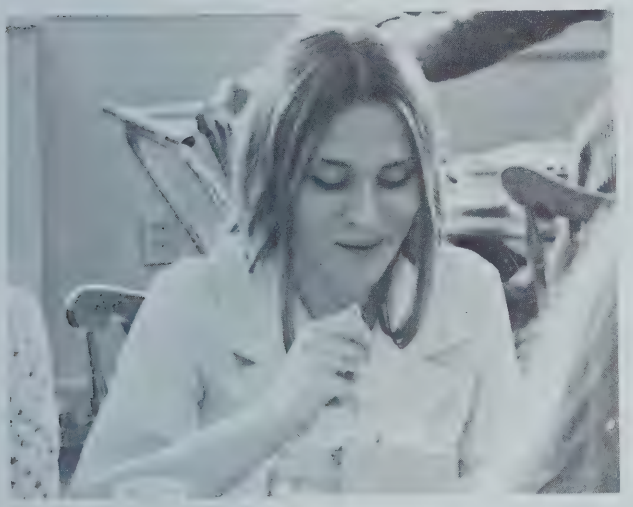

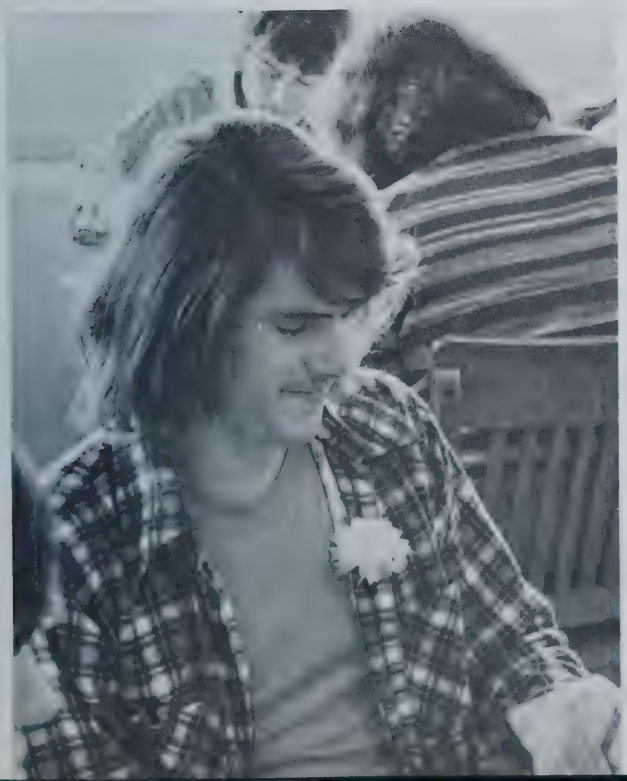

Faces . . . pleasant, surprised, posed, and priceless. The faces of our friends . . . caught in a moment . . . captured for our memory.

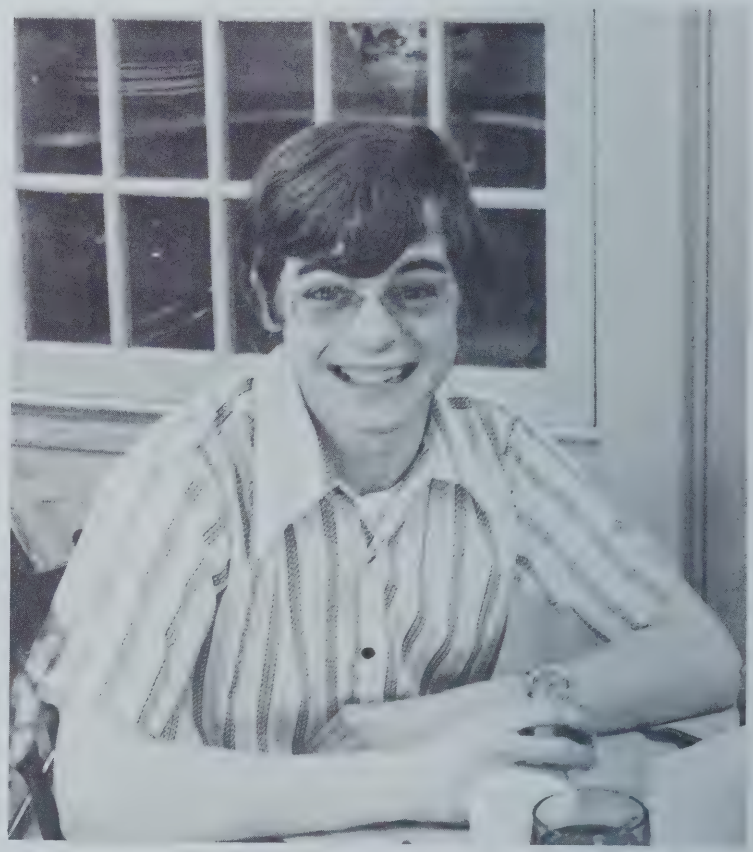

Senior Prom

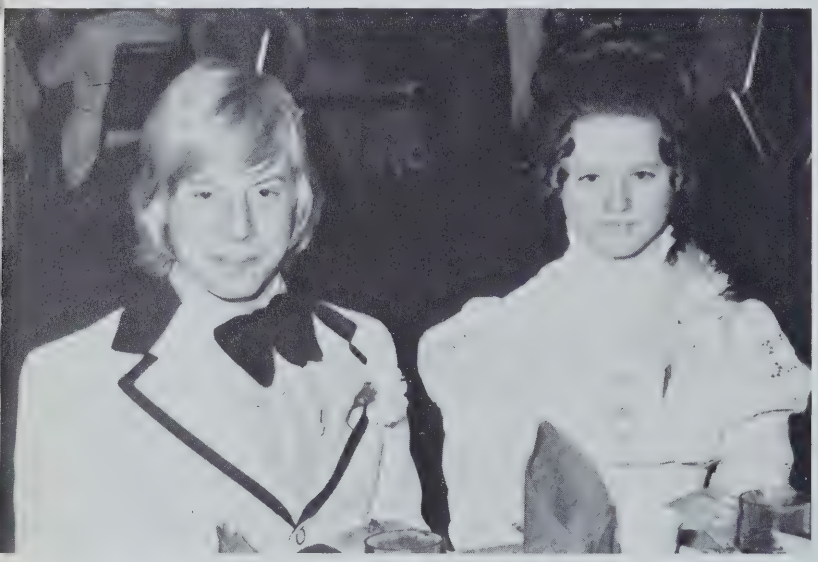

Faces in Different Places

As one of a crowd or one of a pair, you take your place in the rank and file of humanity. You stand among many as an individual . . . unique, rare, and beautiful.

26

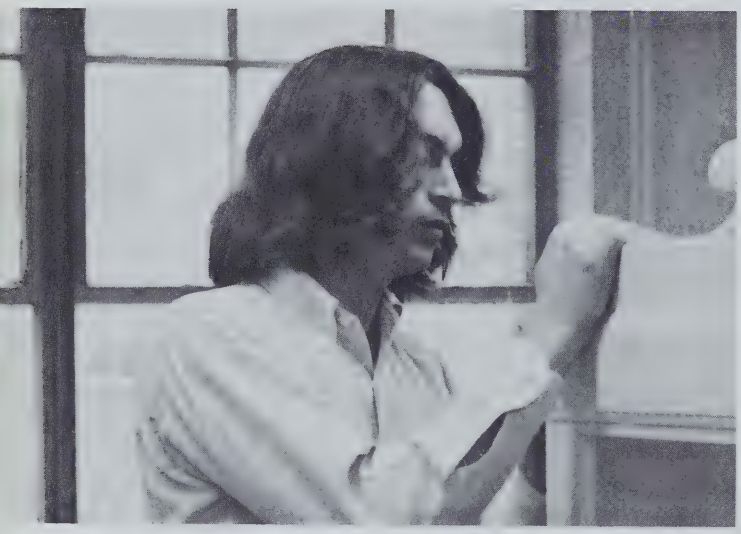

Everywhere there are faces . . . some happy, some solemn with thought, some sad . . . but always they are there. Faces are sometimes mirrors which reflect what we see and sometimes windows that let others see in. Do we know the meaning of faces? Do we understand the stories they tell?

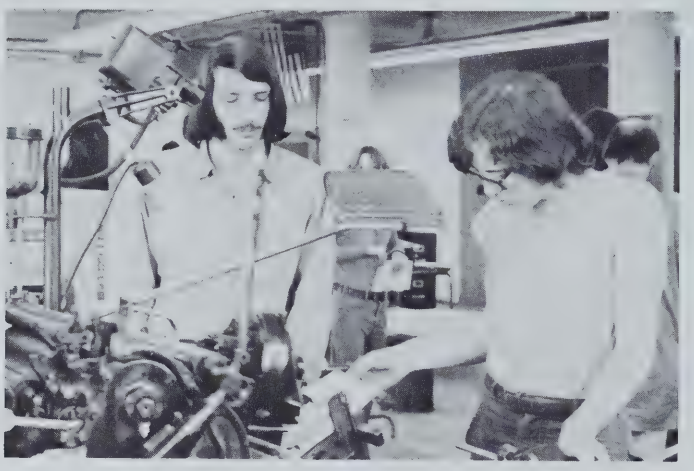

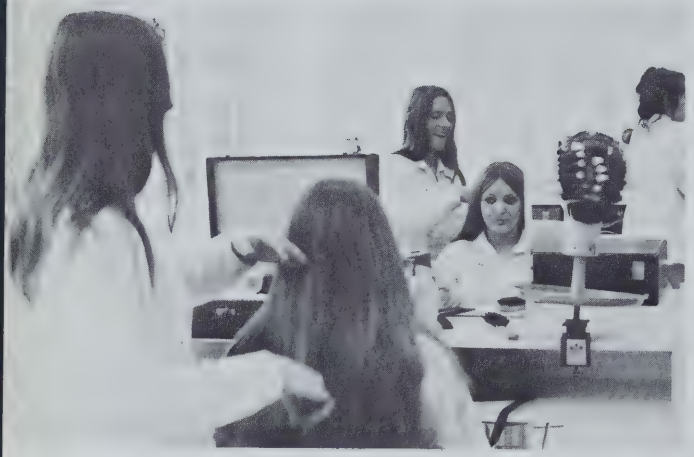

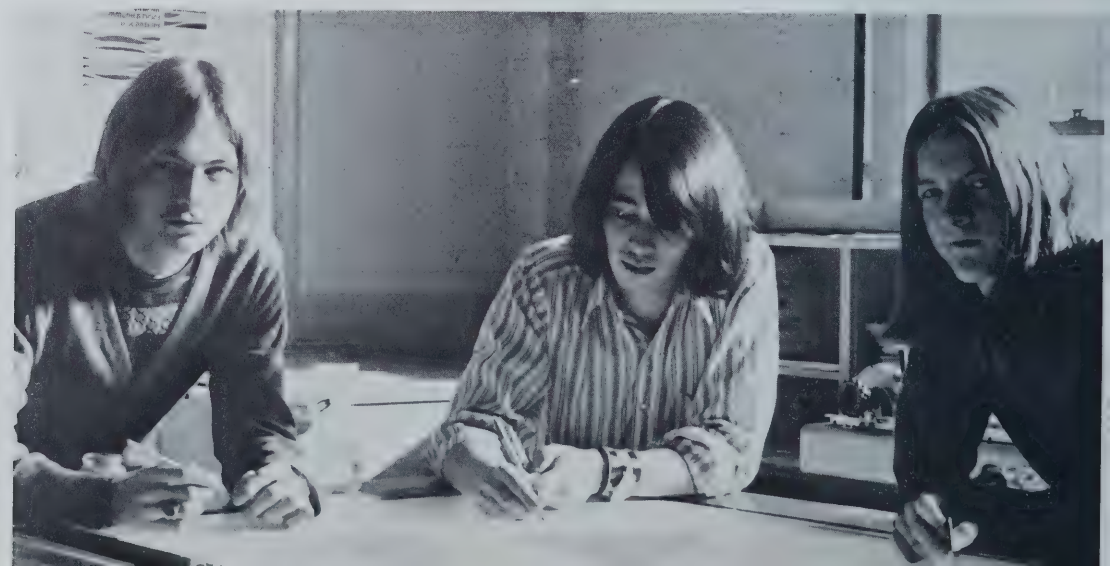

TODAY

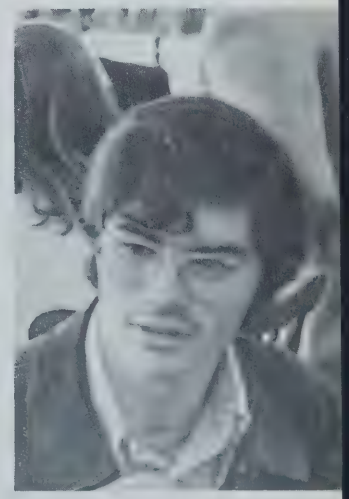

Class Day

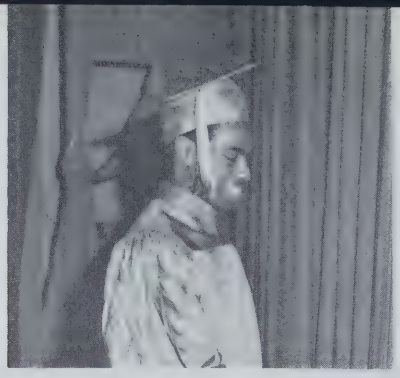

Our role is simple . . . we learn . . . we give . . . and we learn new extensions of ourselves.

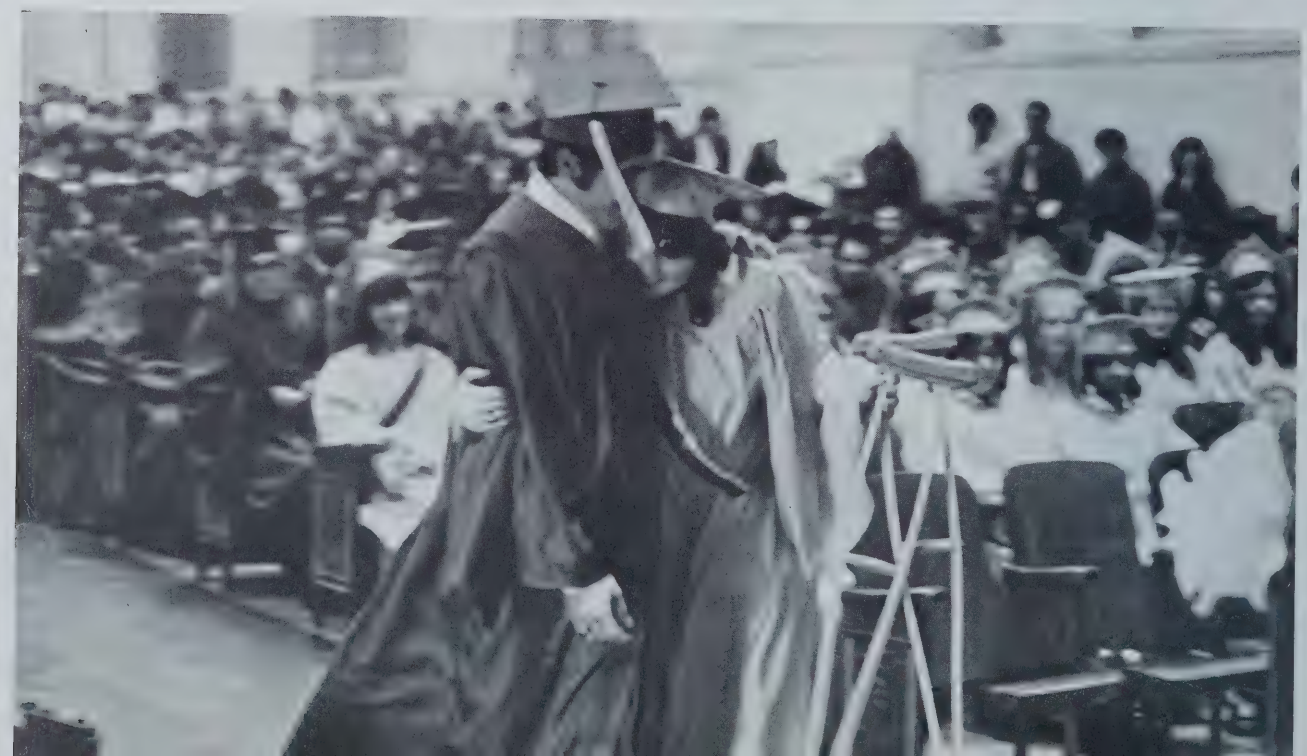

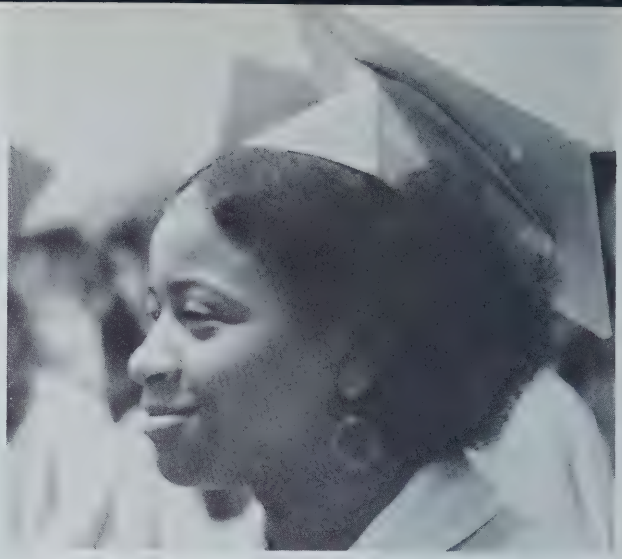

Graduation "73"

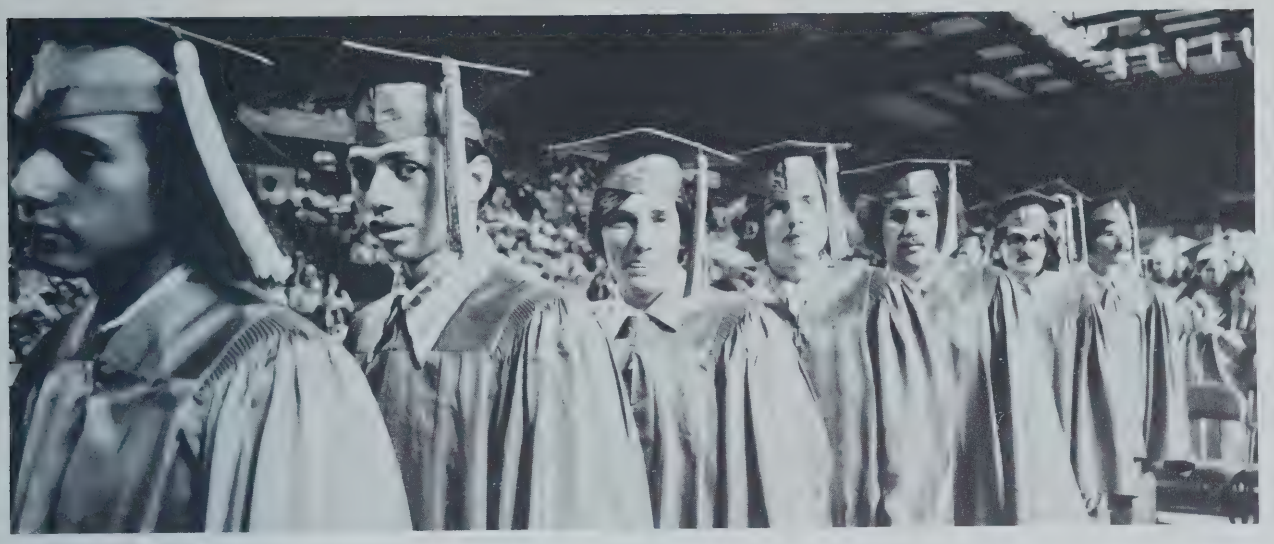

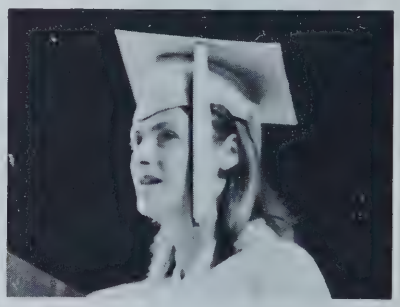

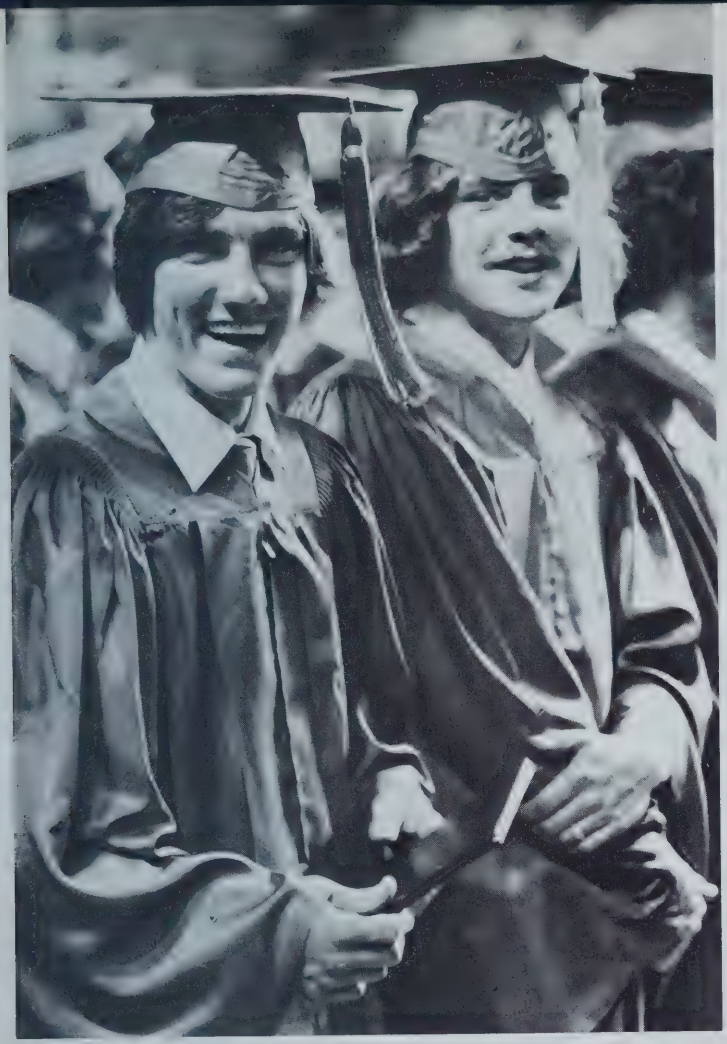

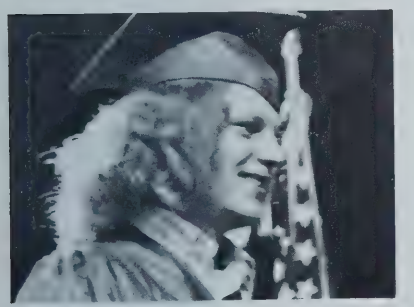

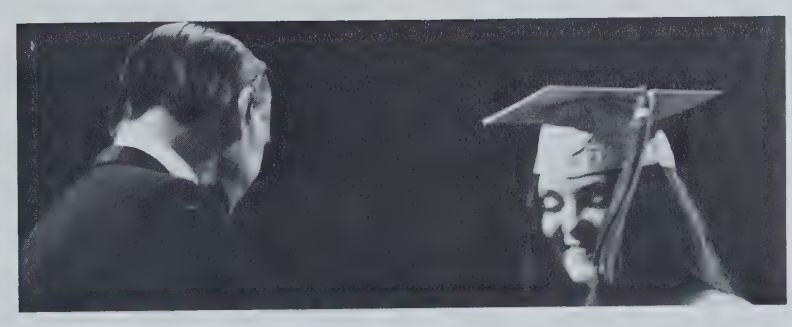

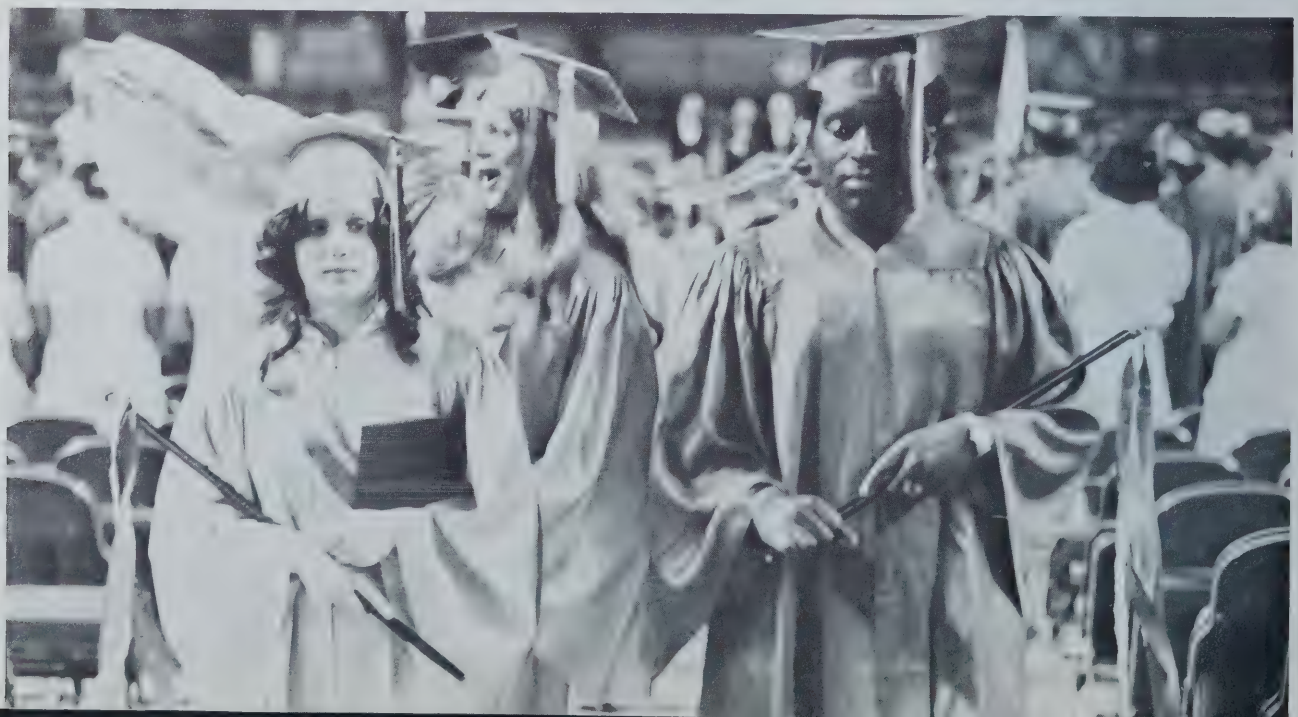

Acknowledgements

The Editorial Staff and it's Advisor, Mr. Newsome, wish to thank the following:

Mr. Cruise, for his efficiency in making all photo arrangements, and for his patience and tolerance, with classroom interruptions in order to identify photos and proofread materials.

And thanks to Edward Pessolano for dedicating his time to the production of this year's yearbook.

Also to Technicolor Studio for their cooperation in photographing special events.

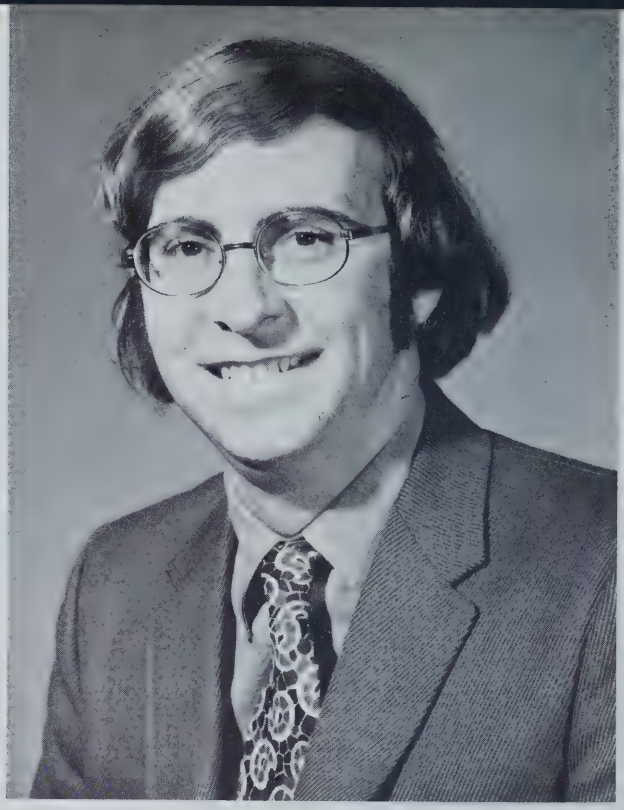

YEARBOOK ADVISOR
Mr. David Cruise

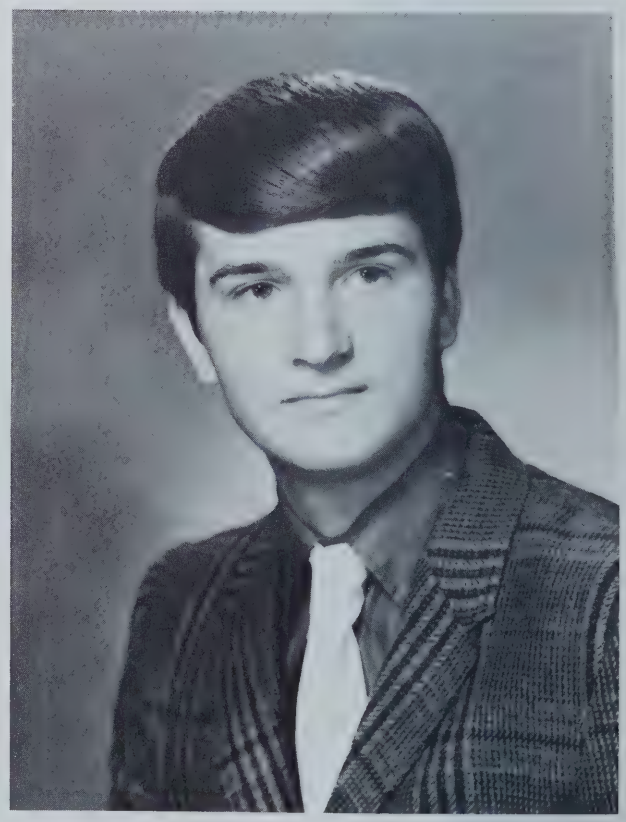

YEARBOOK EDITOR-IN-CHIEF
Edward Pessolano

Patrons 1973

Congratulations Graduates
PERRENE'S UNIFORMS LTD. INC.
924 Main St.
Springfield, Mass. 01103
Most Complete Uniform Shop
in Western Mass.
DALE BROS. LAUNDRIES INC.
472 Union St.
Springfield, Mass. 01109
DUROCHERS CATERING SERVICE
836 Bay St. Springfield, Mass. 01109
AMERICAN SAW & MFG. CO.
East Longmeadow, Mass. 01028
BISHOP & McCOLLUM INC.
999 Westfield St.
West Springfield, Mass. 01089
W. LEE COSTIGAN COMPANY INC.
1122 Bay St. Springfield, Mass. 01101
TRUSS ENGINEERING CORP.
319 Parker Street
Indian Orchard, Mass. 01051
HIGH MEADOWS
Granby, Conn.
Outings, Picnics, Parties
Information Call Collect
Cheshire, Conn.
(203) 272-5358
MILTON BRADLEY COMPANY
East Longmeadow, Mass.
TECHNICOLOR PORTRAIT STUDIO
95 Liberty St. Springfield, Mass. 01101
Tel. 781-6200
FERRARA SPRING & AUTO PARTS CO. INC.
740 Worthington St. Springfield, Mass. 01101
8 Convenient Branch Stores
FERRARA SPEED & SPORT
One Stop Shop
Street and Competition Equipment
Div. of Ferrara Spring & Auto Parts
"Best Wishes to the Class of 73"
STANDARD INDUSTRIAL SUPPLY CO. INC.
154 Wayside Ave.
West Springfield, Mass.
"Suppliers to Industry"

Seniors Without Pictures

James Bess
William Barnard
Walter Batchelor
Donna Choiniere
Herman Beck
Robin Clemons
Robert Belisle
Anita Dupuis
Robert Bing
William Bing
Yvonne Gordon
David Brodeur
Daniel O'Connor
Denis Gagne
Robert Gamble
John O'Connor
Kevin Harris
Real Rouillard
David Johnson
Richard Sackarczyk
Don Kostanski
Derwin Smith
Earl Taylor
Charles McLain
Donald Warren

Barbara Kemp
James Moffett
George Otey
James Quatrone
Jeanne Roy
Albert Scibelli
Robert Demers
Larry Dewberry
Ralph Deyo
Gordon Doyer
John Duval
Ronald Ferenz
Timothy O'Connor
Theodore Parker
Roger Landry
Gary Grimaldi
Michael Roberts
Thomas Howell
Augustine Riuz
Patrick Kevane
Anthony Sarlan
William Sonneman
Joseph Myers
David Trembley
Lawrence Nummy

Edward Caplette
Gerard Cloutier
James Cromer
John Cross
Alan Dargis
James Decoteau
Steven Sevigne
Patricia Talbot
Mark Abare
Joseph Adamczyk
Mark Aubrey
Steven Fitzgerald
Mark Freeman
John Lecuyer
Robert Germain
Nathaniel Polite
Karl Helberg
Michael Rucks
Paul Johnson
James Sanders
Raymond Lamoureux
Charles Leger
Donald Trembley
Joseph Myers
Daniel Willett